

Notes

1. This drawing has been prepared in accordance with the scope of RPS's appointment with its client and is subject to the terms and conditions of that appointment. RPS accepts no liability for any use of this document other than by its client and only for the purposes for which it was prepared and provided.
2. If received electronically it is the recipient's responsibility to print to correct scale. Only written dimensions should be used.

Development Key

Coloured hatch identifies area of proposed new development

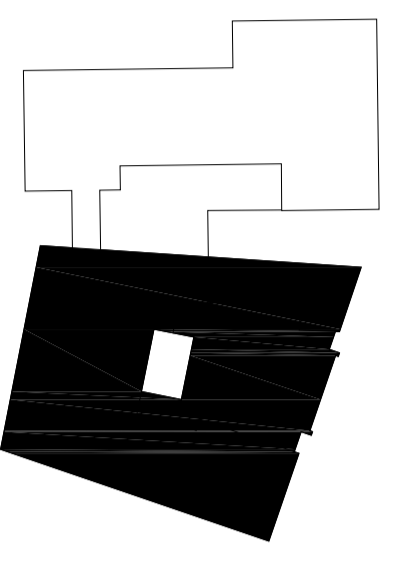
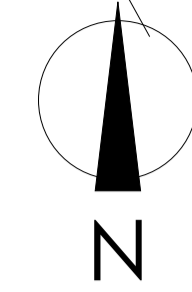

New glass fire escape doors and minor alterations to external paving to facilitate means of escape

Proposed Office Floor Space

Cycle st Cycle st

Existing cycle storage relocated

Existing Shrubs trimmed back

Sub - Station (with perimeter fence)

Enclosed Timber Bin Store

Grit

For details of proposed landscaping refer to drawing P1-LS1

10 CYCLES

BRIDGE ROAD

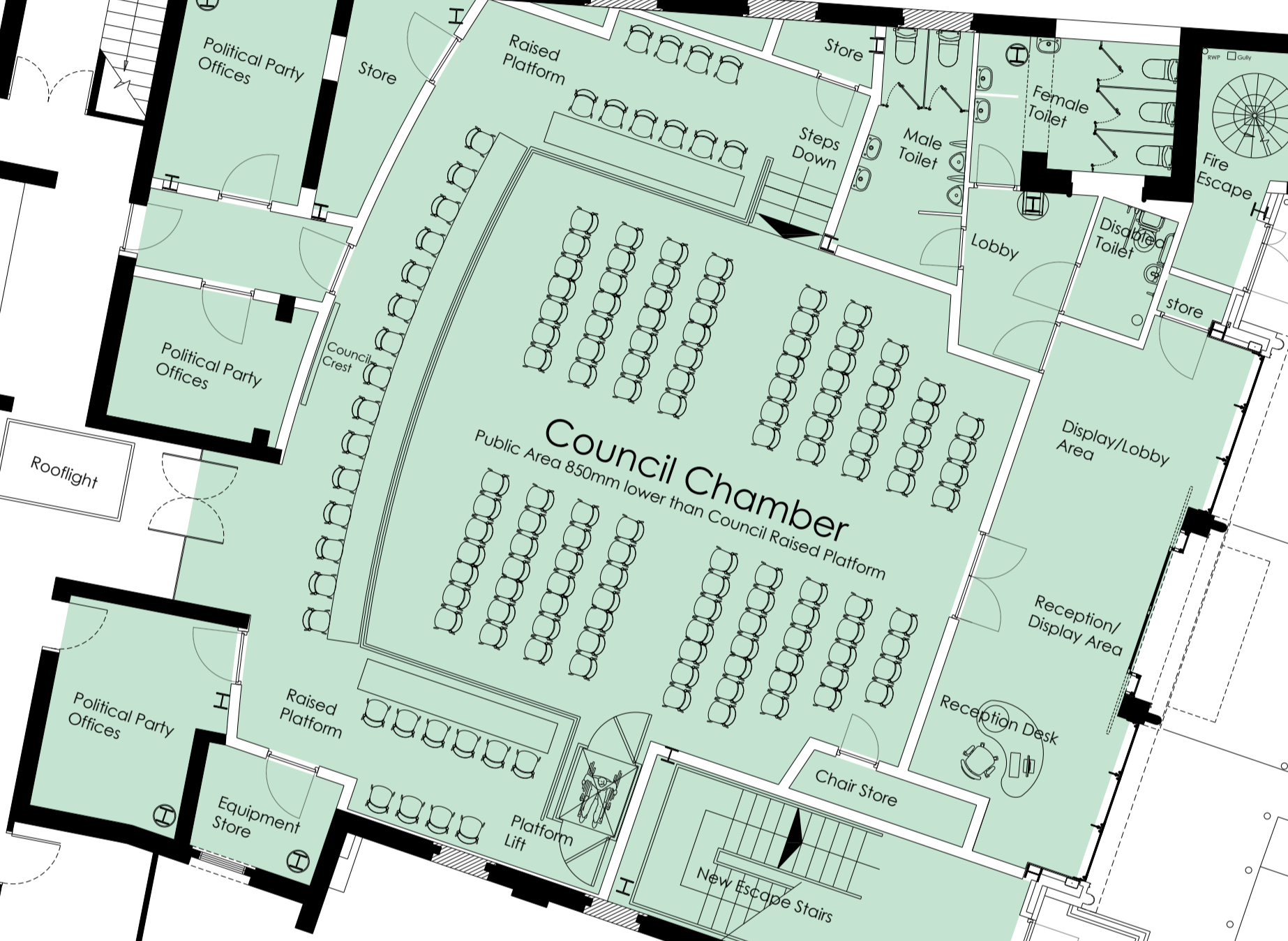

Rev	Description	Date	Initial	Checked
A	Updated to suit Clients requirements.	24/10/13	ACG	

1:20 - 0	200mm	400mm	600mm	800mm	1000	1200	1400	1600	1800	2000
1:100 - 0	2m	4m	6m	8m	10m	12m	14m	16m	18m	20m
1:50 - 0	1m	2m	3m	4m	5m	6m	7m	8m	9m	10m
1:15 - 0	100mm	200mm	300mm	400mm	500mm	600mm	700mm	800mm	900mm	1000mm



Highfield House, 5 Ridgeway
 Quinton Business Park, Birmingham B32 1AF
 T: +44(0)121 213 5500 E: rpsbm@rpsgroup.com F: +44(0)121 213 5502

Client Welwyn Hatfield Borough Council

Project Campus East

Title Proposed Ground Floor Plan
 Sheet 2 of 2

Status	Drawn By	PM/Checked by
Planning	JP-ACG	-
Job Ref	Scale @ A1	Date Created
AAA5172	1:100	07/06/2013

Drawing Number	Rev
AAA5172-A-P1-008	A