

Notes

1. This drawing has been prepared in accordance with the scope of RPS's appointment with its client and is subject to the terms and conditions of that appointment. RPS accepts no liability for any use of this document other than by its client and only for the purposes for which it was prepared and provided.
2. If received electronically it is the recipient's responsibility to print to correct scale. Only written dimensions should be used.

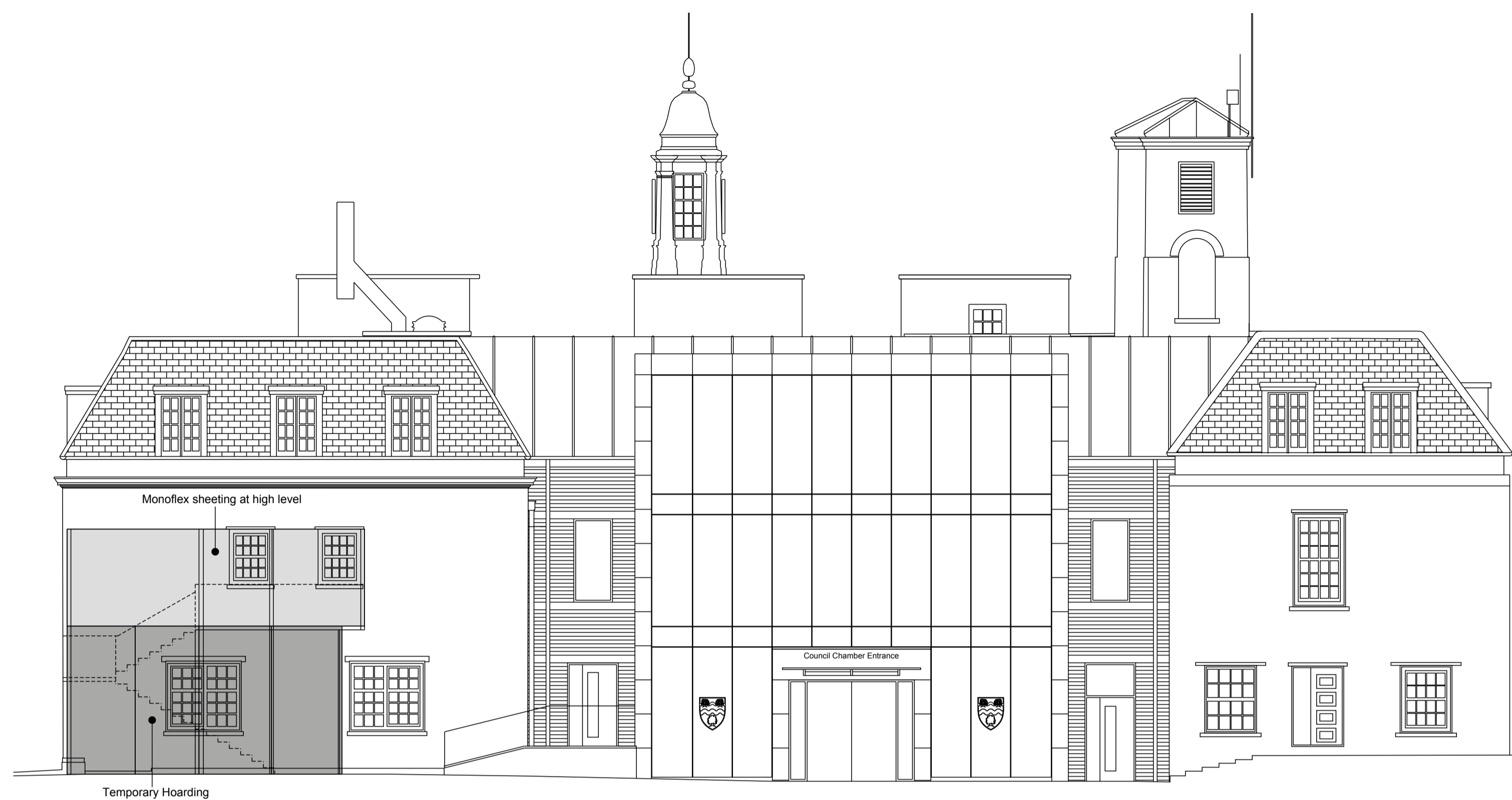

Proposed Elevation Facing Car Park - Temporary Stair
Scale 1/100

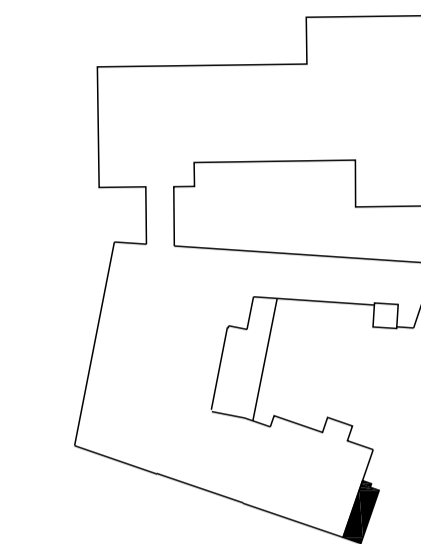
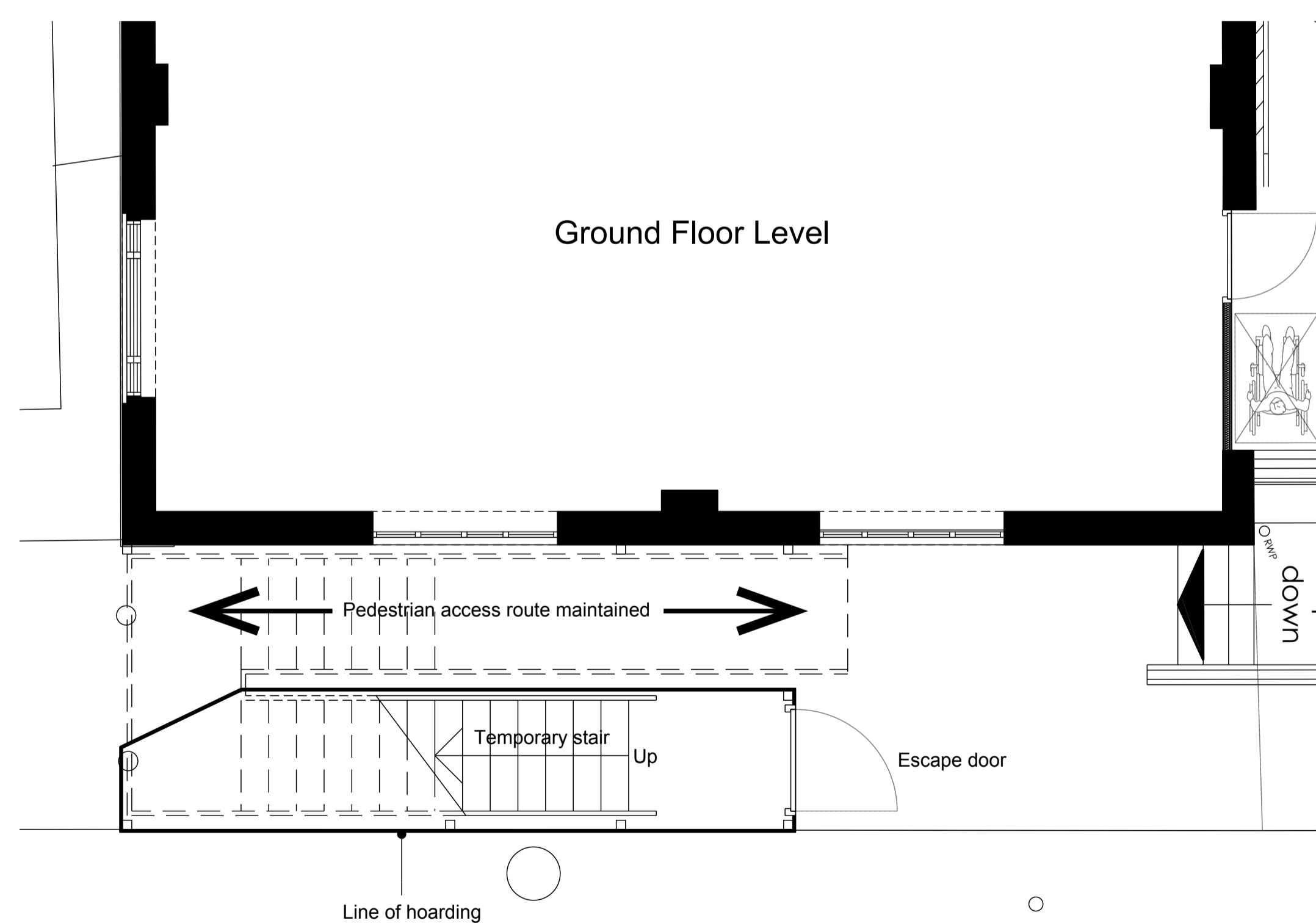

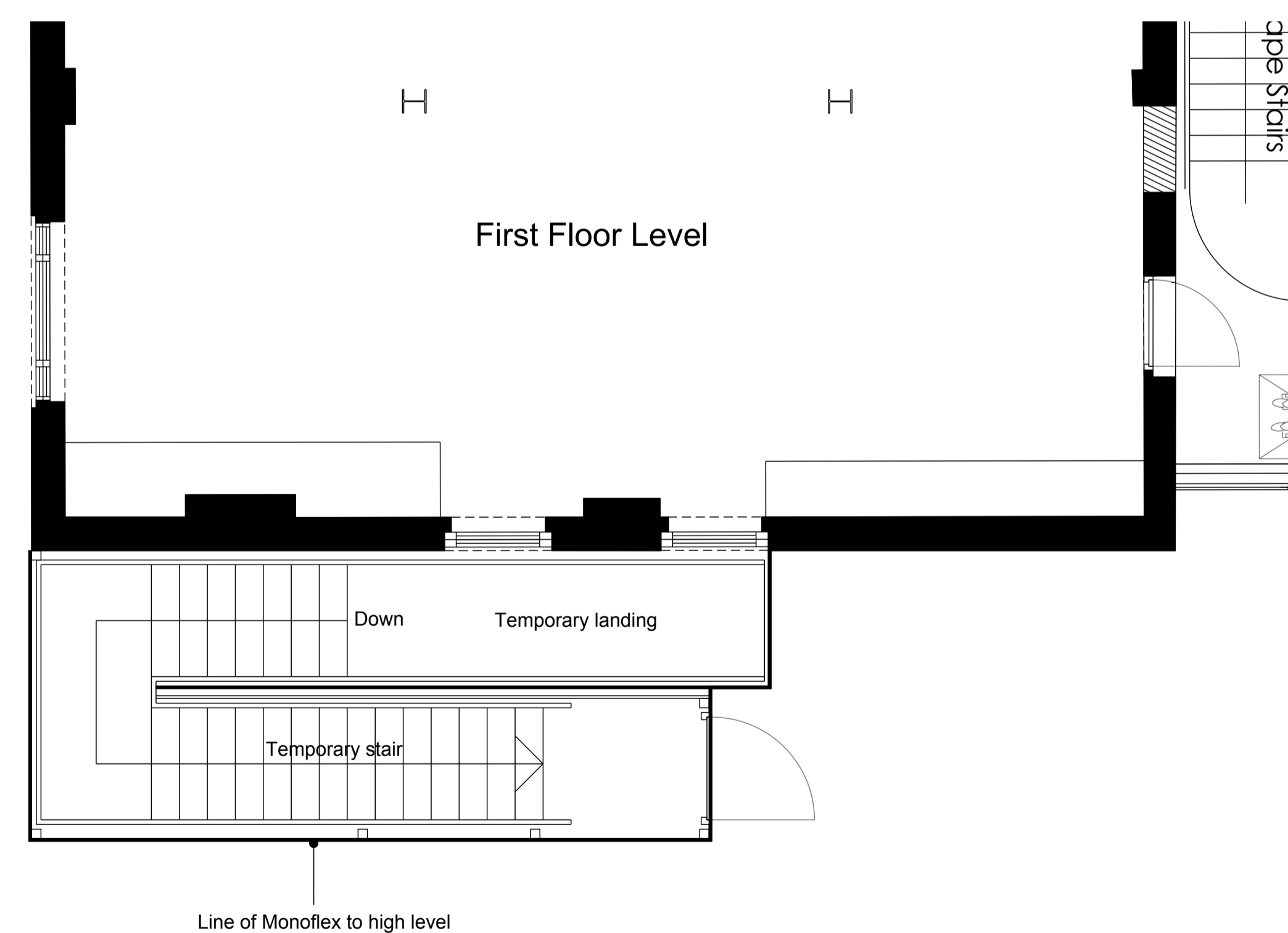

Temporary staircase (removed after construction)
Ground Floor Level
Scale 1:50

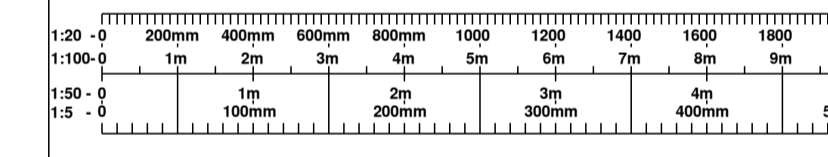

Temporary staircase (removed after construction)
First Floor Level
Scale 1:50

Rev	Description	Date	Initial	Checked





Highfield House, 5 Ridgeway
Quinton Business Park, Birmingham B32 1AF
T: +44(0)121 213 5500 E: rpsbrm@rpsgroup.com F: +44(0)121 213 5502

Client **Welwyn Hatfield Borough Council**

Project **Campus East**

Title **Proposed Temporary Stair**

Status	Drawn By	PM/Checked by
Planning	ACG	-
Job Ref	Scale @ A1	Date Created
AAA5172	1:100 / 1:50	13/09/2013

Drawing Number	Rev
AAA5172-A-P1-032	-

rpsgroup.com