

Notes

1. This drawing has been prepared in accordance with the scope of RPS's appointment with its client and is subject to the terms and conditions of that appointment. RPS accepts no liability for any use of this document other than by its client and only for the purposes for which it was prepared and provided.
2. If received electronically it is the recipient's responsibility to print to correct scale. Only written dimensions should be used.

Rain Screen Cladding VMZinc
- colour: Light grey

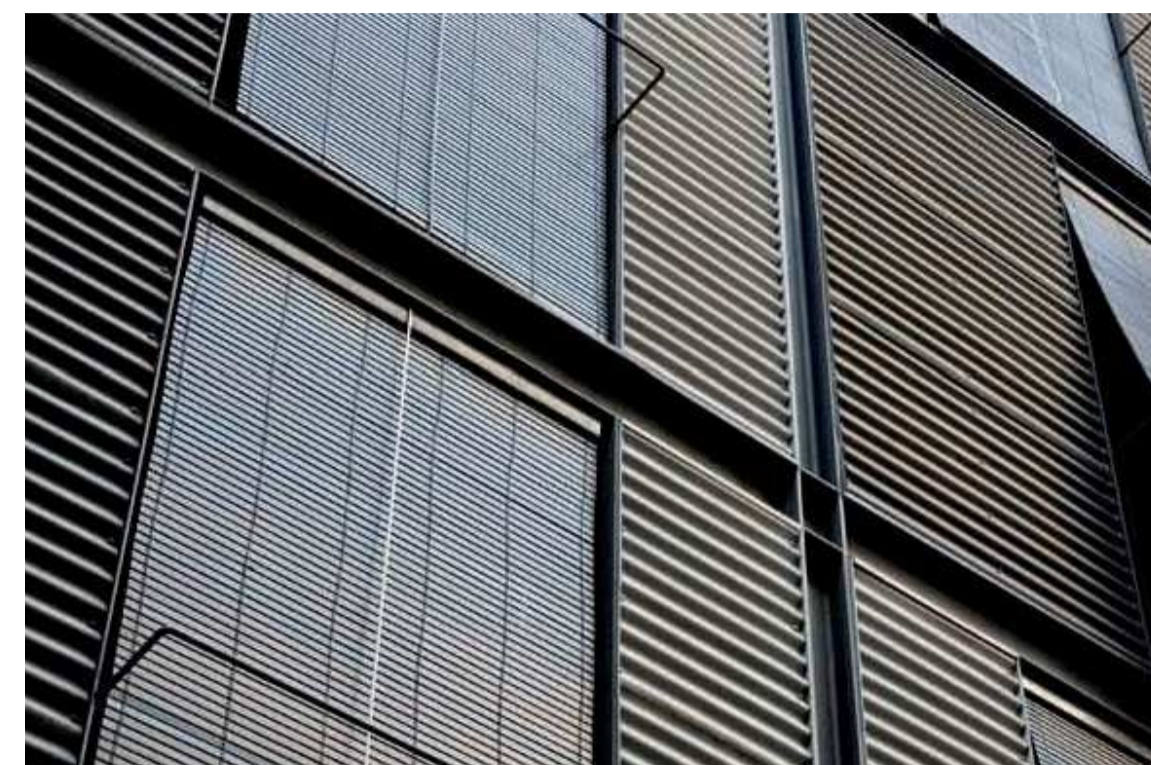

pre patinated copper sheet roofing



Feature glazing system - Kawneer PF System
with silicon joints between panels.
Glass tinted for solar control.

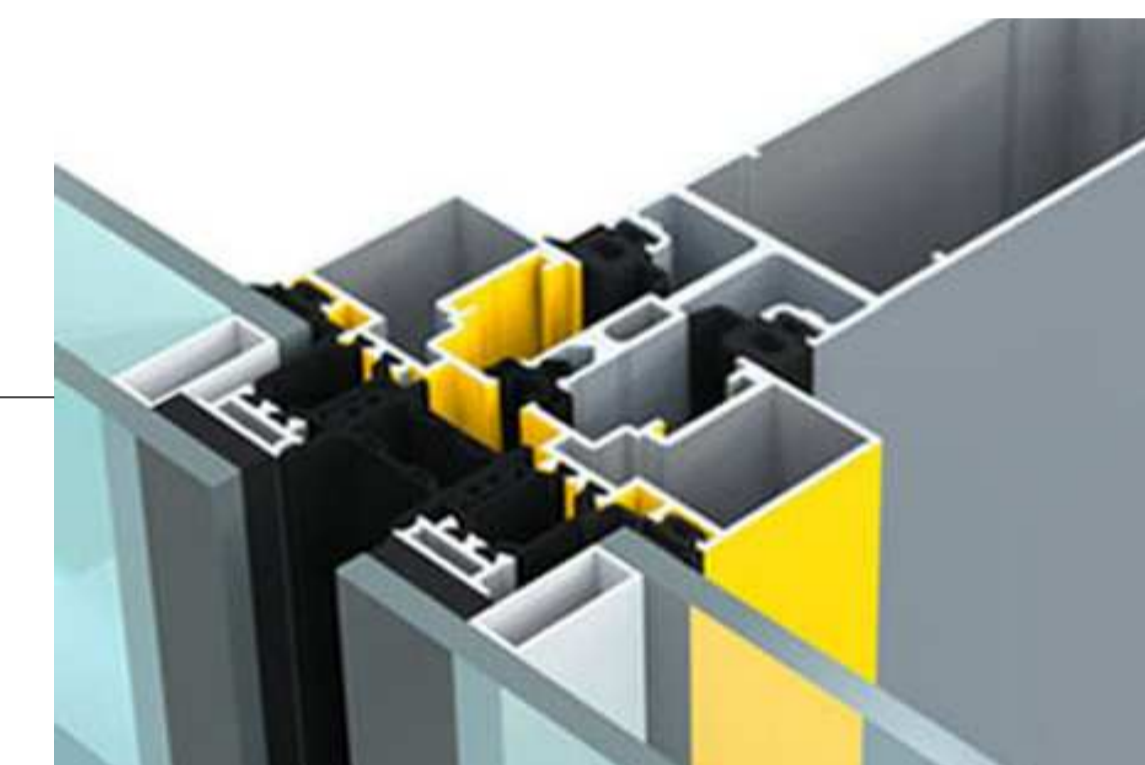

Detail of Feature glazing system -
Kawneer PF System

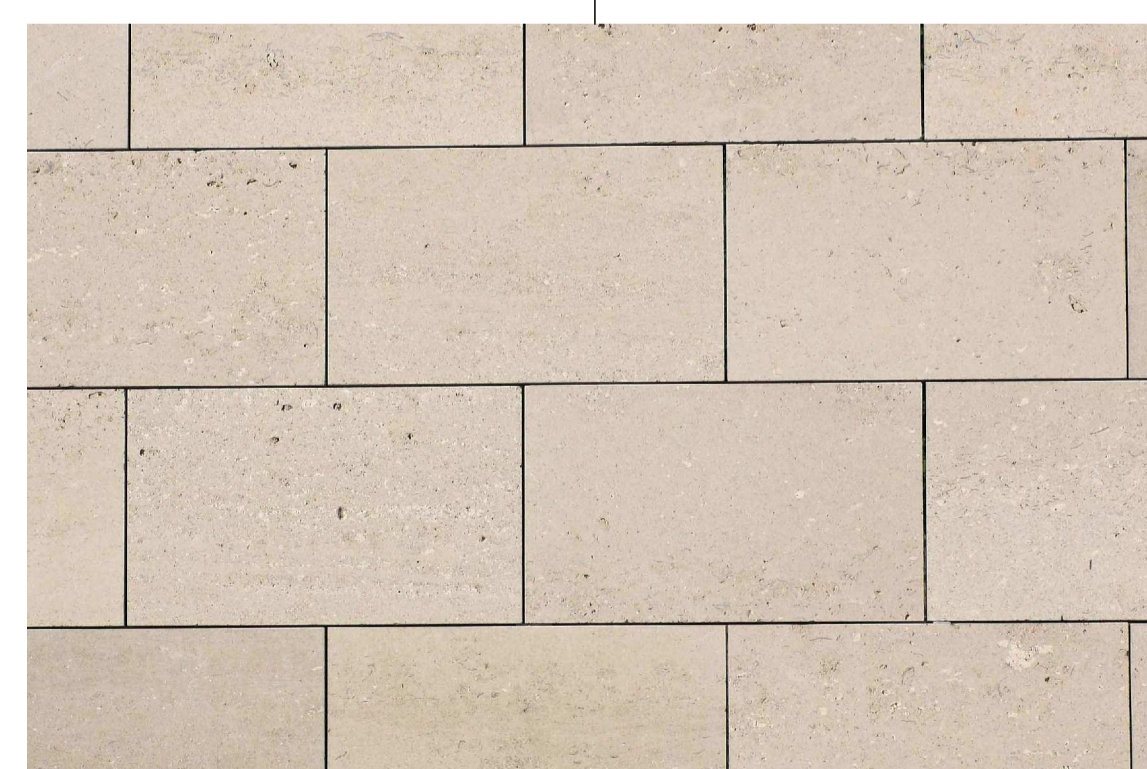

Entrance feature surround - Reconstituted
Stone, colour: buff



Entrance glazed canopy by specialist

Rev	Description	Date	Initial	Checked

1:20 - 0	200mm	400mm	600mm	800mm	1000	1200	1400	1600	1800	2000
1:100 - 0	1m	2m	3m	4m	5m	6m	7m	8m	9m	10m
1:50 - 0	1m	2m	3m	4m	5m	6m	7m	8m	9m	10m
1:25 - 0	100mm	200mm	300mm	400mm	500mm	600mm	700mm	800mm	900mm	1000mm



Highfield House, 5 Ridgeway
Quinton Business Park, Birmingham B32 1AF
T: +44(0)121 213 5500 E: rpsbm@rpsgroup.com F: +44(0)121 213 5502

Client Welwyn Hatfield Borough Council

Project Campus East

Title Proposed Materials

Status	Drawn By	PM/Checked by
Planning	ACG	-
Job Ref	Scale @ A1	Date Created
AAA5172		16/08/2013

Drawing Number	Rev
AAA5172-A-P1-030	-