

- Notes
1. This drawing has been prepared in accordance with the scope of RPS's appointment with its client and is subject to the terms and conditions of that appointment. RPS accepts no liability for any use of this document other than by its client and only for the purposes for which it was prepared and provided.
 2. If received electronically it is the recipient's responsibility to print to correct scale. Only written dimensions should be used.

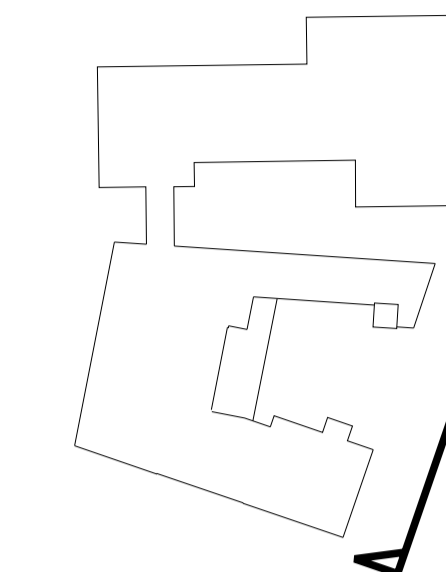

Existing Elevation Facing Car Park

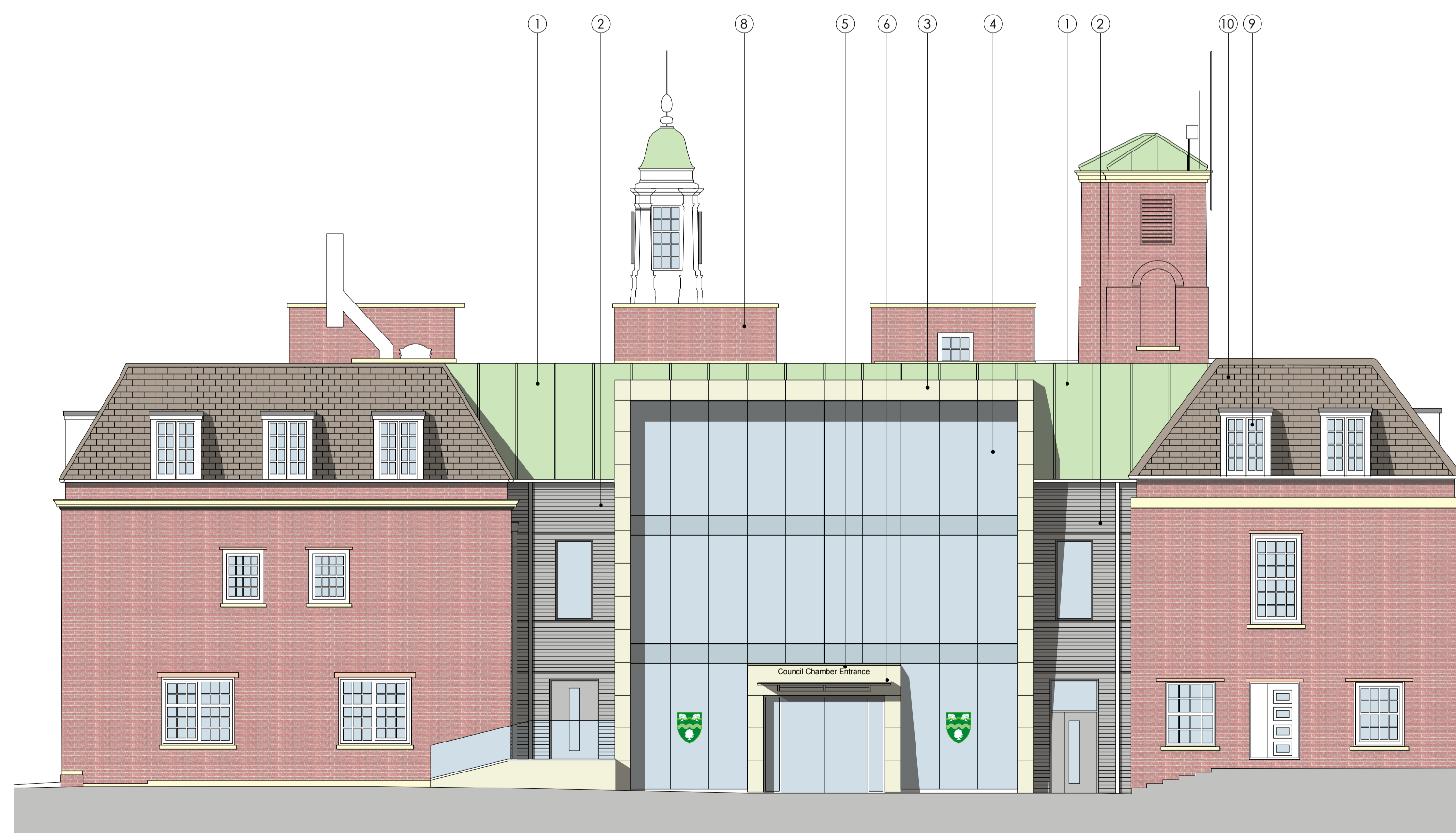

Proposed Elevation Facing Car Park - Three Storey Extension

- 1 Mansard - Pre-Patinated copper sheet roofing, colour: green
- 2 Profilled zinc rainscreen cladding to be 'Sine wave' by VM Zinc, colour light grey.
- 3 Feature surround to glazing to be reconstituted stone cladding - colour: buff
- 4 Curtain walling to be Kawneer PF System with silicon joints between panels. Glass tinted for solar control - to Local Authority approval.
- 5 Entrance feature surround to be reconstituted stone cladding - colour: buff
- 6 Glazed entrance canopy to be laminated safety glass on polyester powder coated steel sections by specialist
- 7 Facing brickwork to match existing
- 8 Brickwork look-a-like plant screen
- 9 New window to match existing adjacent window
- 10 Roof tiles to match existing

Rev	Description	Date	Initial	Checked

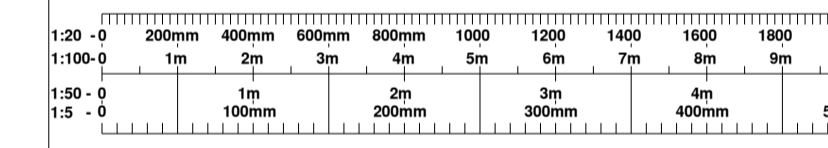

Highfield House, 5 Ridgeway
 Quinton Business Park, Birmingham B32 1AF
 T: +44(0)121 213 5500 E: rpsbm@rpsgroup.com F: +44(0)121 213 5502

Client Welwyn Hatfield Borough Council

Project Campus East

Title Existing / Proposed Elevations
 Sheet 1 of 3

Status	Drawn By	PM/Checked by
Planning	ACG	-
Job Ref	Scale @ A1	Date Created
AAA5172	1:100	15/08/2013

Drawing Number	Rev
AAA5172-A-P1-023	-