

COLLEGE WAY

© 2012 RPS Group

Notes

- 1. This drawing has been prepared in accordance with the scope of RPS's appointment with its client and is subject to the terms and conditions of that appointment. RPS accepts no liability for any use of this document other than by its client and only for the purposes for which it was prepared and provided.
- 2. If received electronically it is the recipient's responsibility to print to correct scale. Only written dimensions should be used.

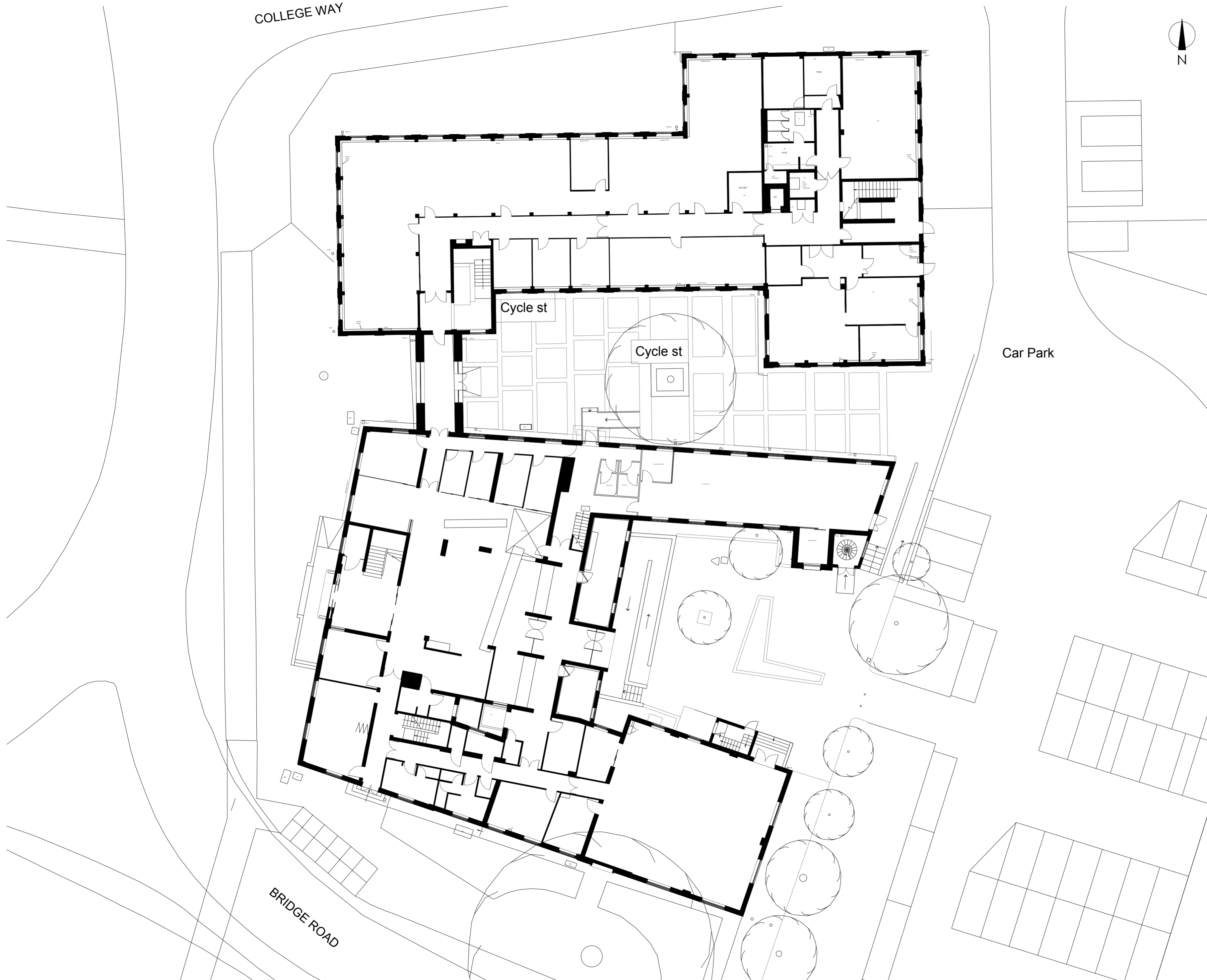

Rev	Description	Date	Initial	Checked

1:20 - 0	200mm	400mm	600mm	800mm	1000	1200	1400
1:100 - 0	1m	2m	3m	4m	5m	6m	7m
1:50 - 0	1m	2m	3m				
1:5 - 0	100mm	200mm	300mm				



Highfield House, 5 Ridgeway
 Quinton Business Park, Birmingham B32 1AF
 T: +44(0)121 213 5500 E: rpsbm@rpsgroup.com F: +44(0)121 213 5502

Client Welwyn Hatfield Borough Council

Project Campus East

Title Existing Ground Floor Plan

Status	Drawn By	PM/Checked by
Planning	-	-
Job Ref	Scale @ A2	Date Created
AAA5172	1:200	09/08/2013

Drawing Number	Rev
AAA5172-A-P1-003	-

rpsgroup.com