

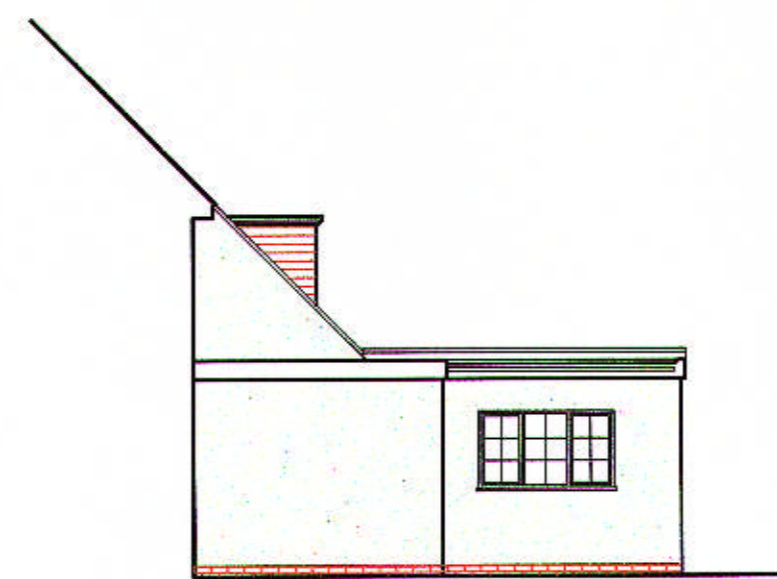

SOUTH ELEVATION

Scale: 1:100



EAST ELEVATION

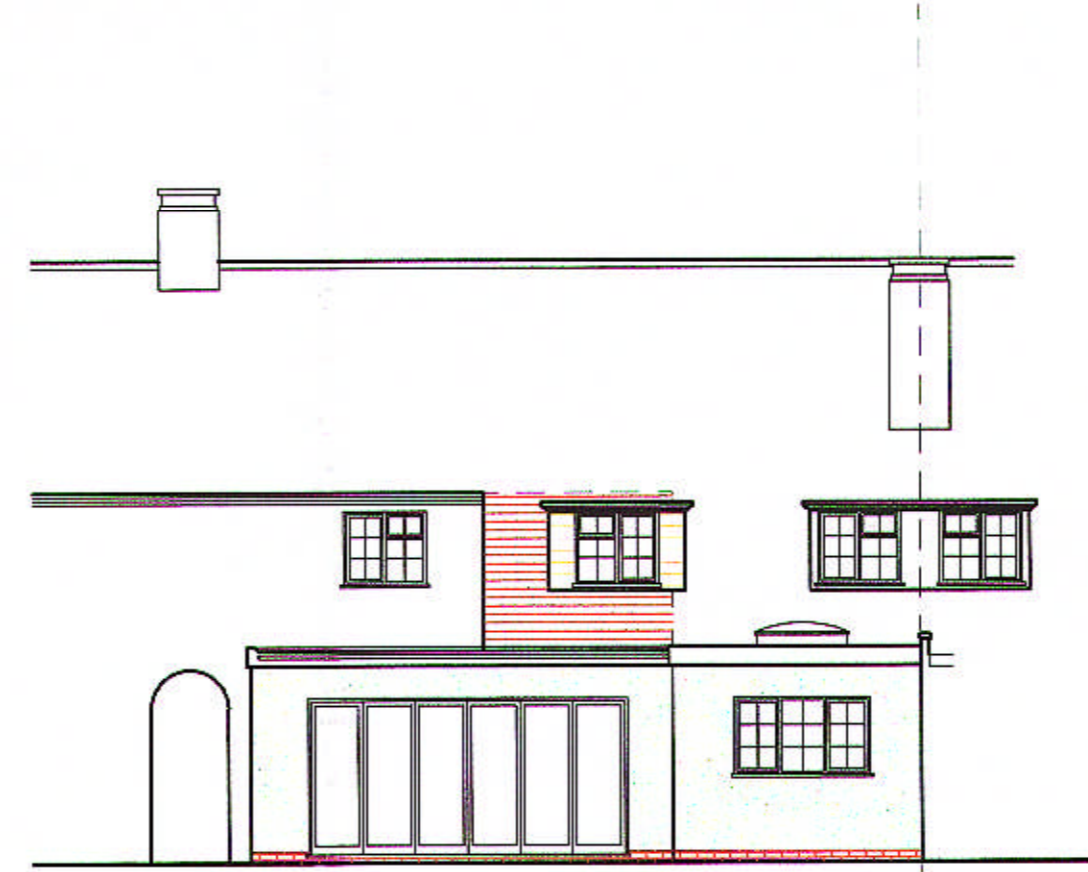

NORTH ELEVATION

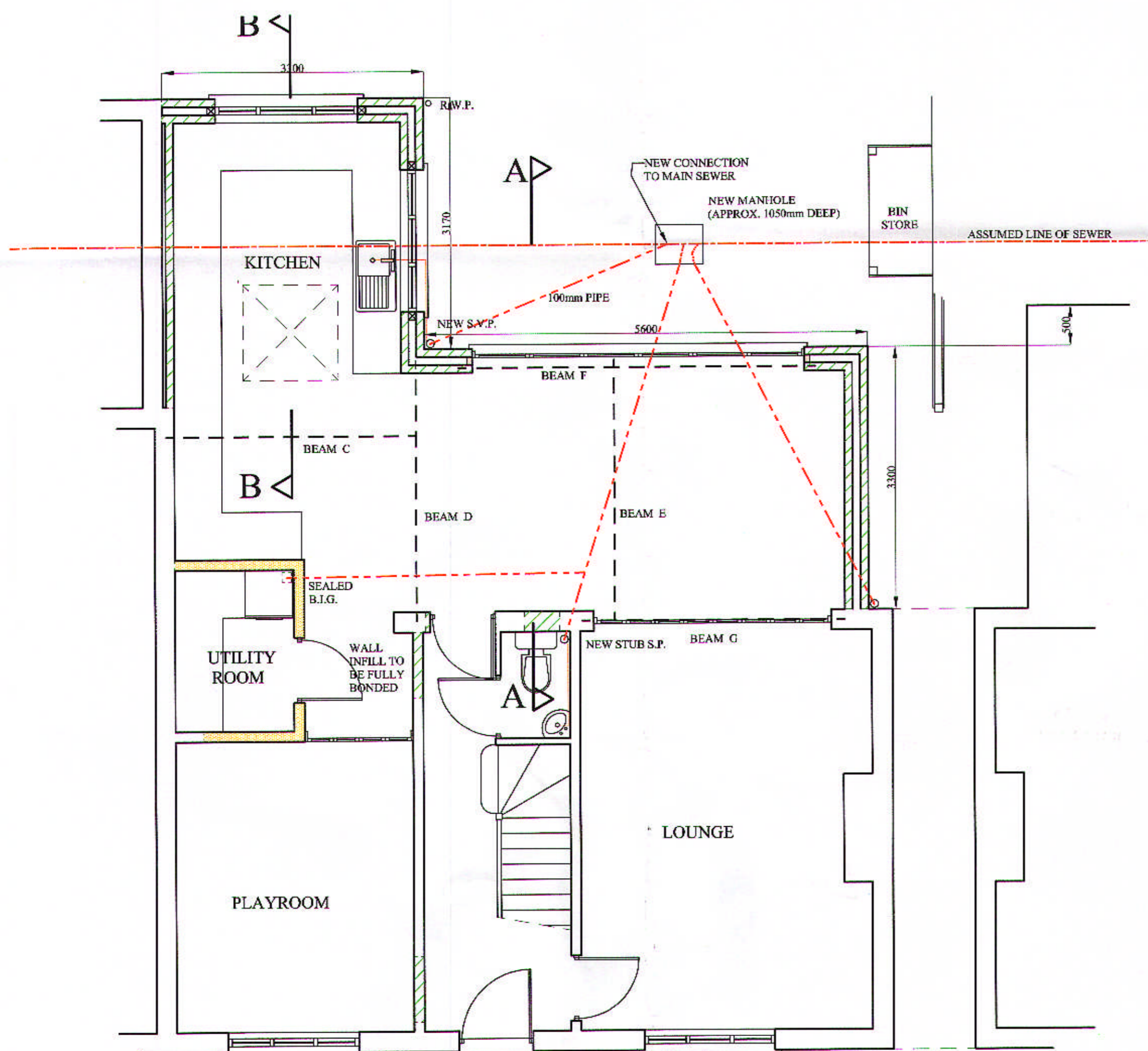

GROUND FLOOR PLAN

Scale: 1:50

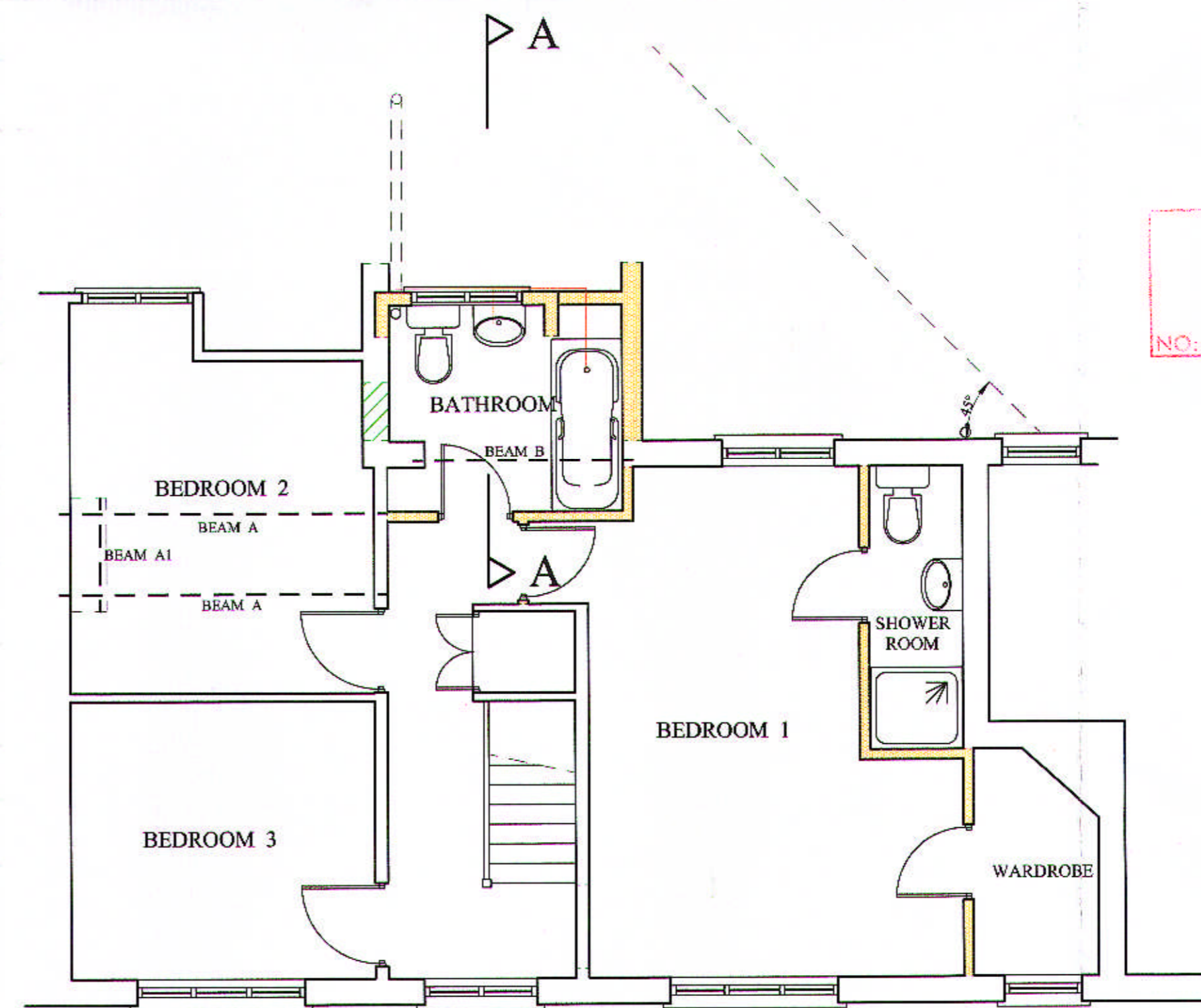

FIRST FLOOR PLAN

Notes:

Drawing size:- A1

See separate specification notes:- SN 130415

Beams A & A1 - All 152 x 89 x 16 UB on engineering brick padstones.

Beam B - 152 x 89 x 16 UB on engineering brick padstones.

Beam C - 178 x 102 x 19 UB on engineering brick padstone to party wall, and bolted to top of beam D.

Beam D - 90 x 200 PFC on a 510 x 100 x 225mm concrete padstone to outer bearing and on two courses of pairs of engineering bricks to the inner bearing. 6mm web stiffener to be welded on beneath beam C.

Beam E - 75 X 170mm C24 joist.

Beam F - 990 x 200 PFC on 330 x 100 x 150mm concrete padstone at the west end and 220 x 100 x 150mm at the east end. Beam to have 10mm plate welded on to base of channel to support the outer leaf ( to extend min. 150mm along outer leaf). A d.p.c. tray is to be provided over beam.

Beam G - 2no. 90 x 180 PFC bolted together at 600mm centres, with 280 x 100 x 150mm concrete padstones to the outer bearings and with engineering brick padstones to the inner bearings.

AMENDMENT  
17 SEP 2013  
NO. W/12013/1626/FP

AMENDMENT  
17 SEP 2013  
NO. W/12013/1627/EM

Note: All dimensions and details are to be checked by the Client / Contractor before work commences.

Project: <b>Proposed Extension &amp; Alterations</b>	
Client: <b>Mr. &amp; Mrs. H. Dolton</b>	
Site: <b>16 Brockwood Lane, Welwyn Garden City. AL8 7BG</b>	
Drawing: <b>Proposed Plans &amp; Elevations</b>	
Scales: <b>1:50, 1:100</b>	
Date: <b>July 2013</b>	Drawing No: <b>130415.5 F</b>

**Martin Bridge Limited**  
Chartered Building Surveyors

One Bramble Cottages  
Standon Green End  
High Cross, Ware  
Hertfordshire.  
SG11 1BW

Telephone: 01920 438515  
E-mail: martinbridge@btinternet.com