

**Underside New Mezzanine Area
Ground Floor Partitions and Toilets
Schematic**

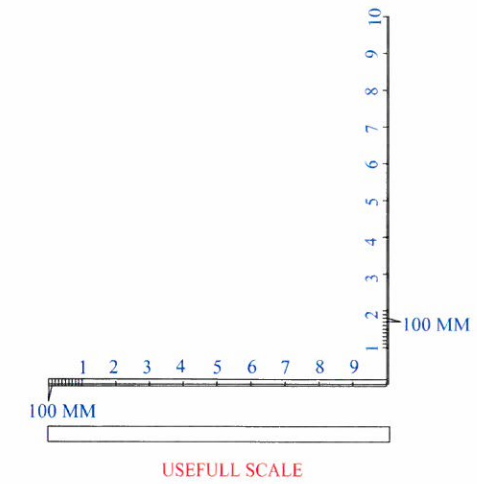
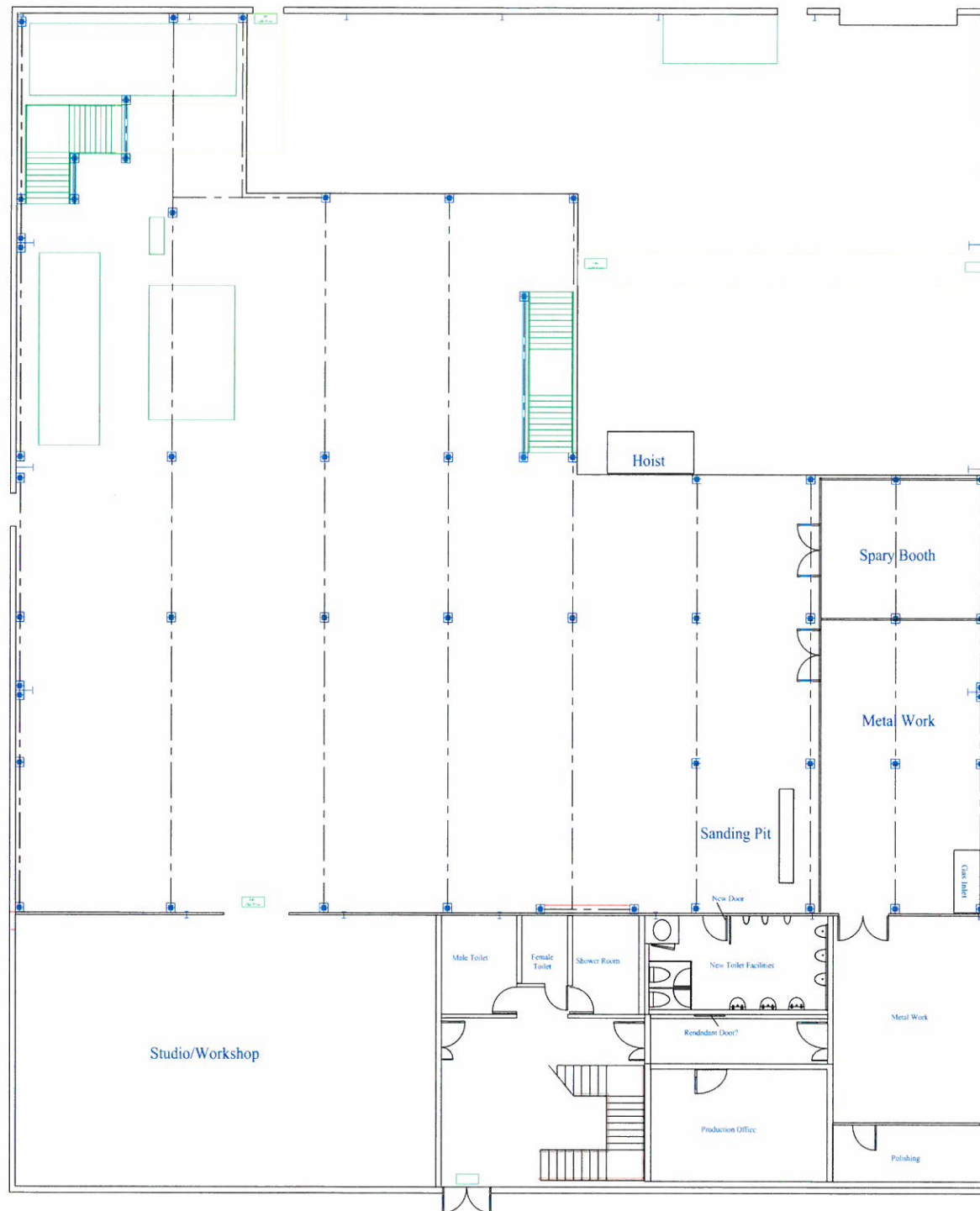

F			
E			
D	Mezz Grid Detailed	ph	21/8/13
C	Floor areas matched	ph	15/5/13
B	Stairs Moved in board	ph	15/5/13
A	Hoist added	ph	15/5/13
Rev	Description	Dr	Date

Issue Status
C:\Users\Pete's\Pictures\SPACEWISE.jpg

Client:
John Jones

Site Address:
Ground Floor Partitions and Toilets

**Unit 1 Bessemer Road
Welwyn Garden City**

Scale: 1:100 @A1	Date: 18/4/13	Drawn: PH	Drawing No: 20250-9
------------------------	------------------	--------------	------------------------

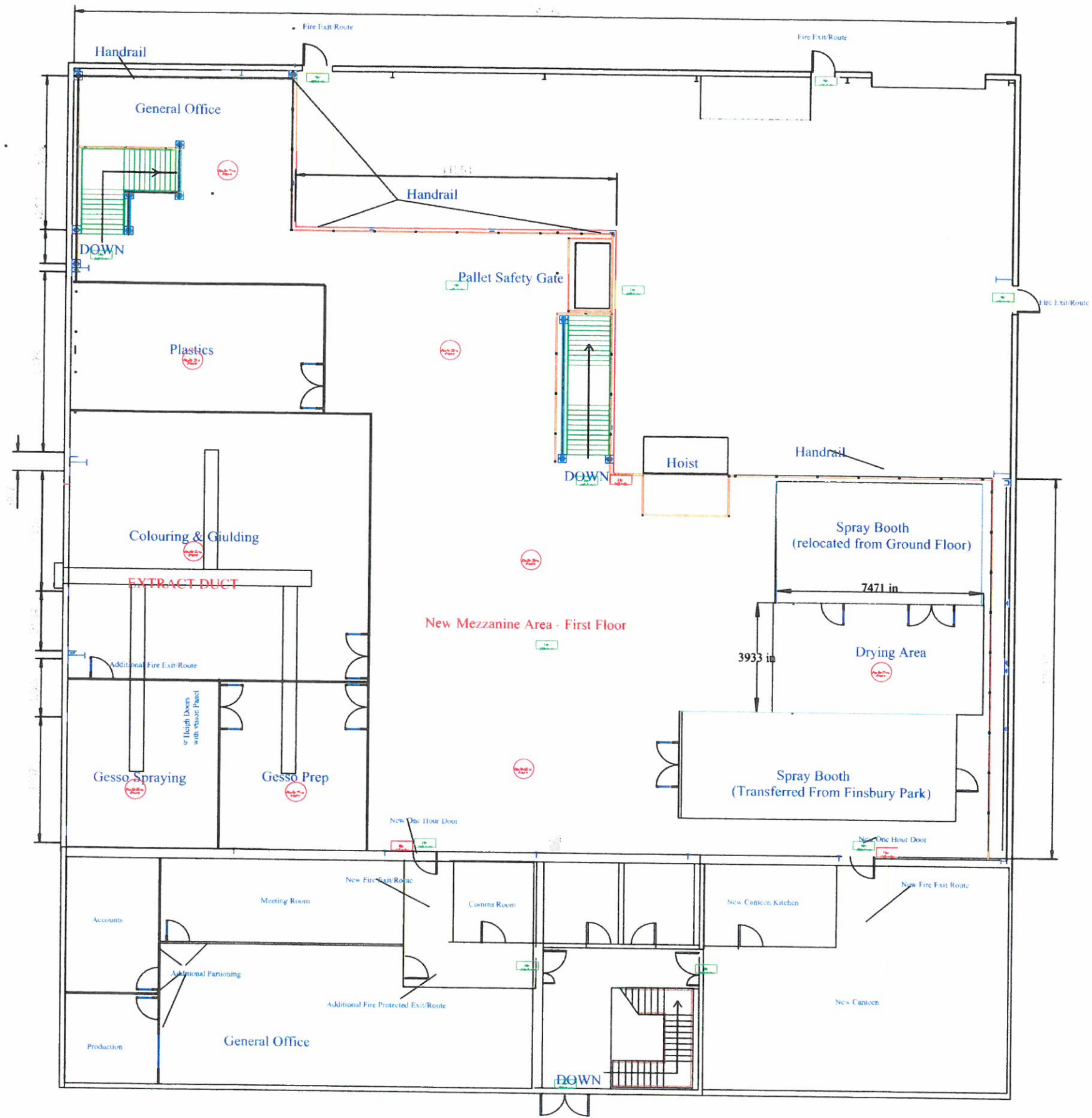

- Fire Call Point
- Fire Call Point
- Multi Sensor
- Smoke

New Fire Sensors and Alarms

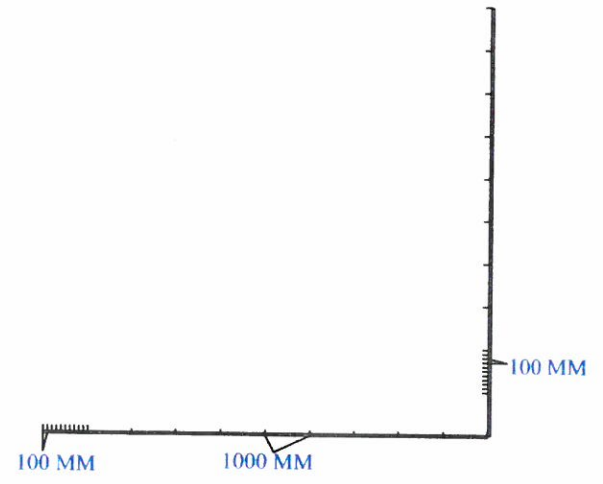

USEFULL SCALE

New Mezzanine Area and Additional Partioned Offices- First Floor

F	Additional Offices and Storage for Plan Mezzanine Area	PH	4.9.13
E	Additional Mezzanine Area Added	PH	5.7.13
D			
C			
B			
A			
Rev	Description	Dr	Date
User Path: C:\Users\Pete's\Pictures\SPACEWISE.jpg			
Spacewise Solutions Ltd Devonshire Business Centre, Woods Road LITTLEWOOD, FLEET, HANTS, GU14 1JZ Tel: 01462 488334 Fax: 01462 488289 E-mail: sales@spacewise-solutions.com Web: www.spacewise-solutions.com			
Drawn by: John Jones			
Title: First Floor			
Site Address: Welwyn Garden City			
Scale	Date	Drawn	Drawn By
1:100 @A1	6/8/13	PH	20250-9