

10. NORTH ELEVATION : EXISTING

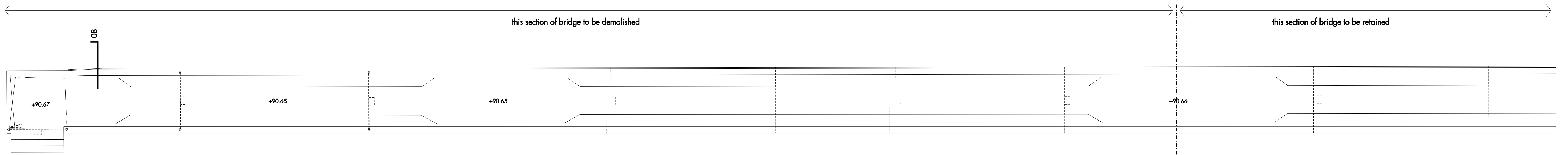

09. BRIDGE LEVEL PLAN : EXISTING

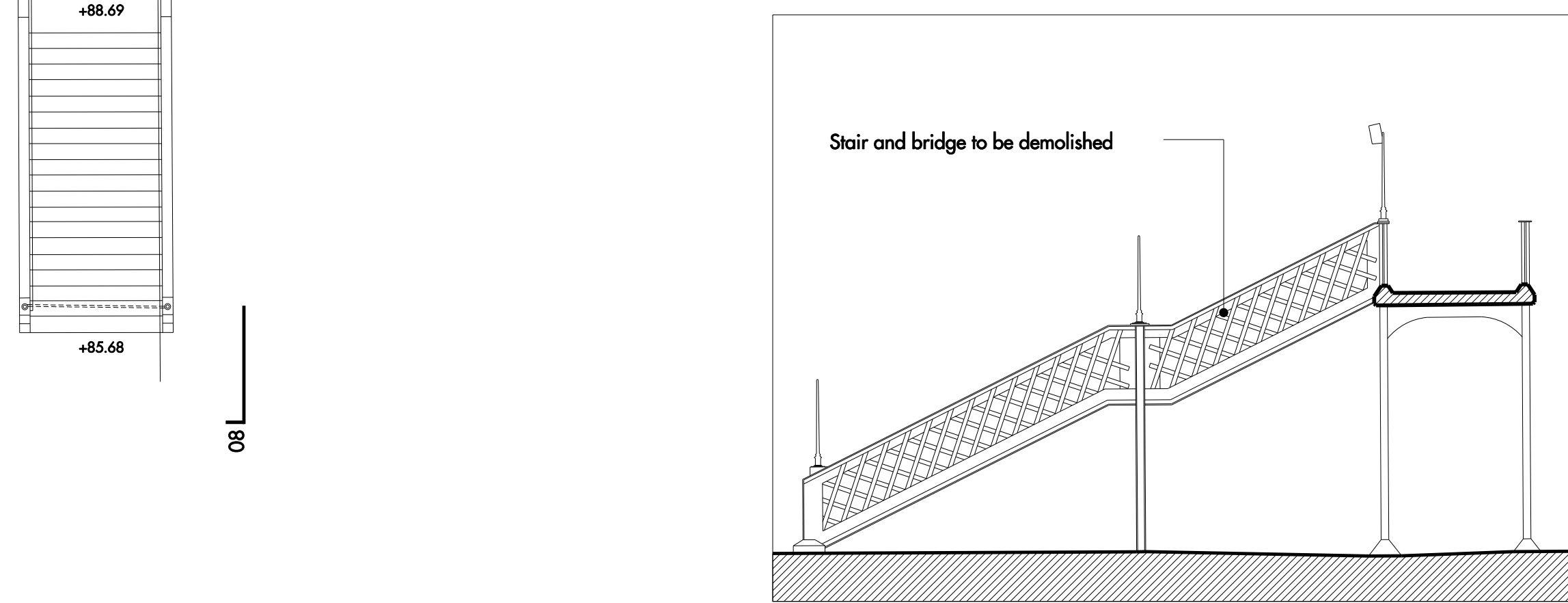

08. WEST SECTIONAL ELEVATION : EXISTING

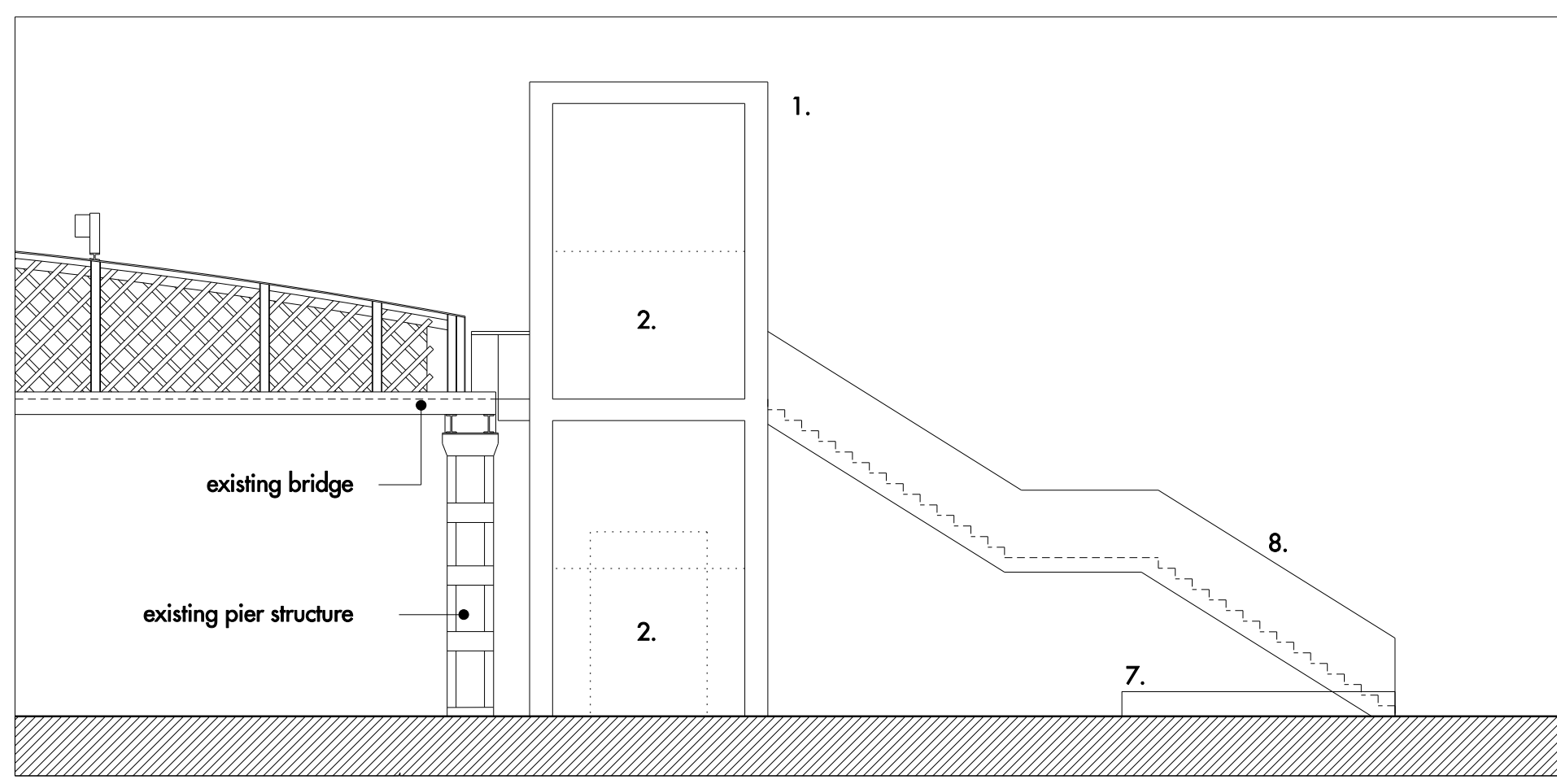

07. SOUTH ELEVATION : PROPOSED

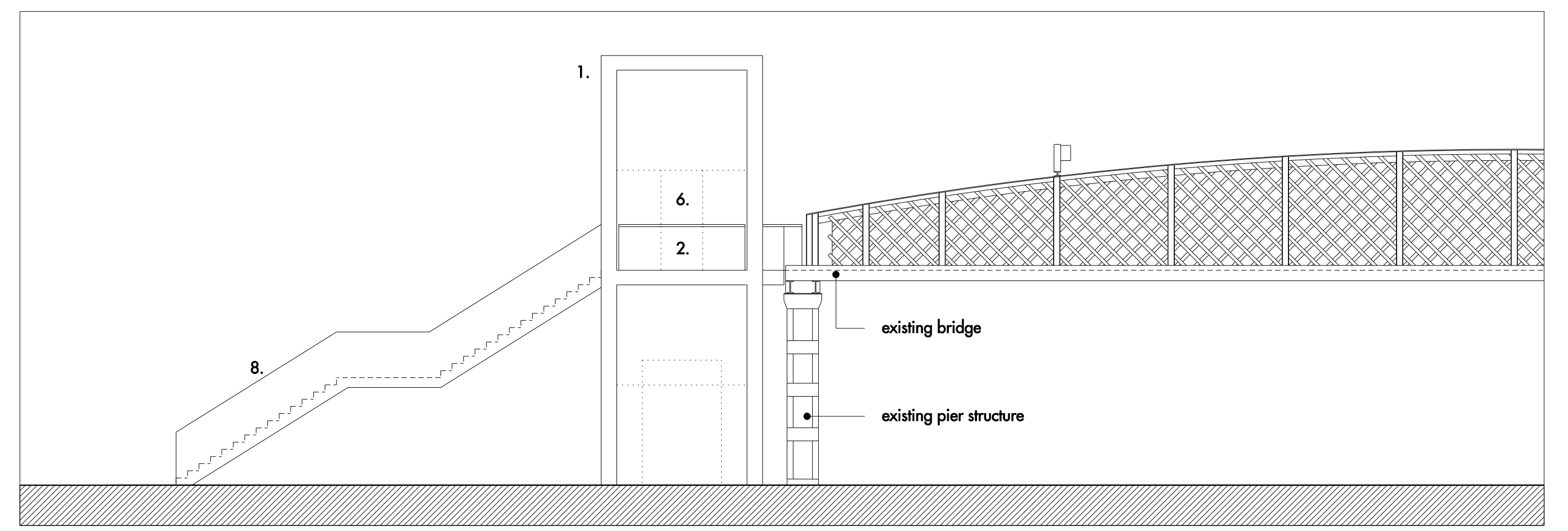

04. NORTH ELEVATION : PROPOSED

- KEY TO MATERIALS**
- 1. Metal frame
 - 2. Glass
 - 3. Concrete treads
 - 4. Concrete floor
 - 5. Metal roof
 - 6. Metal handrail
 - 7. Stone bench
 - 8. Metal ballustrade

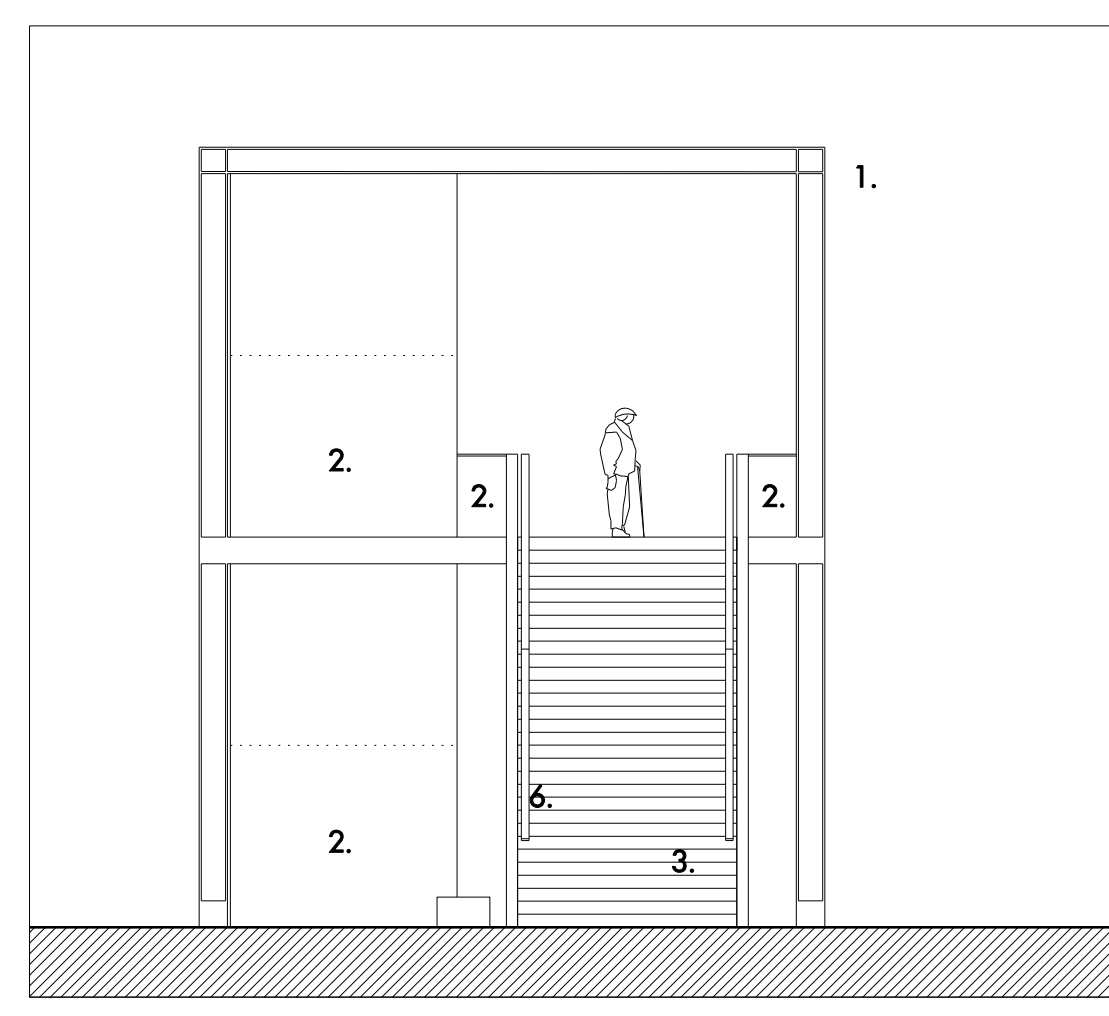

06. EAST ELEVATION : PROPOSED

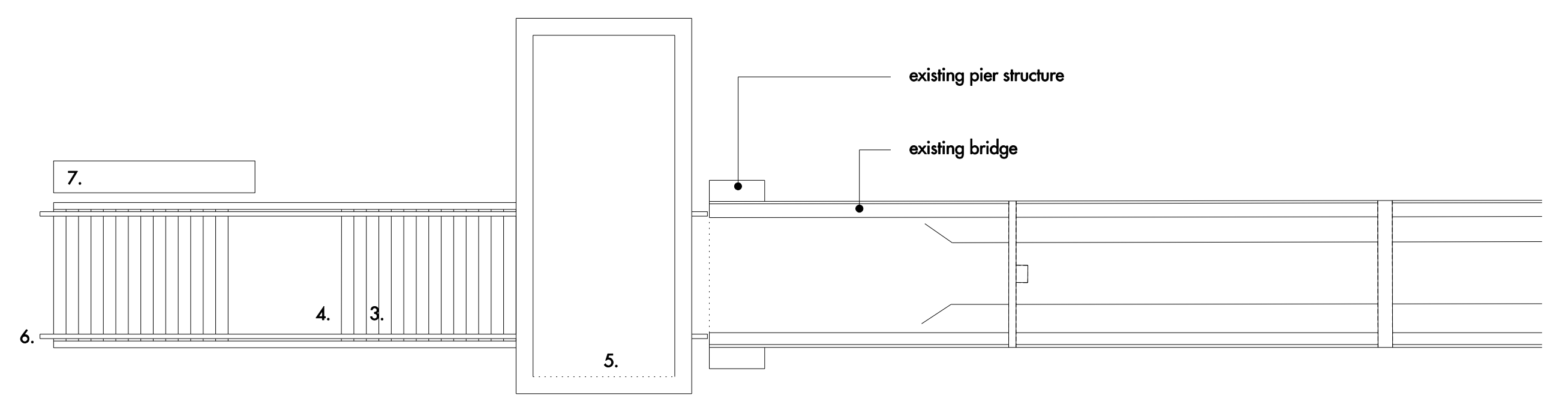

03. ROOF PLAN : PROPOSED

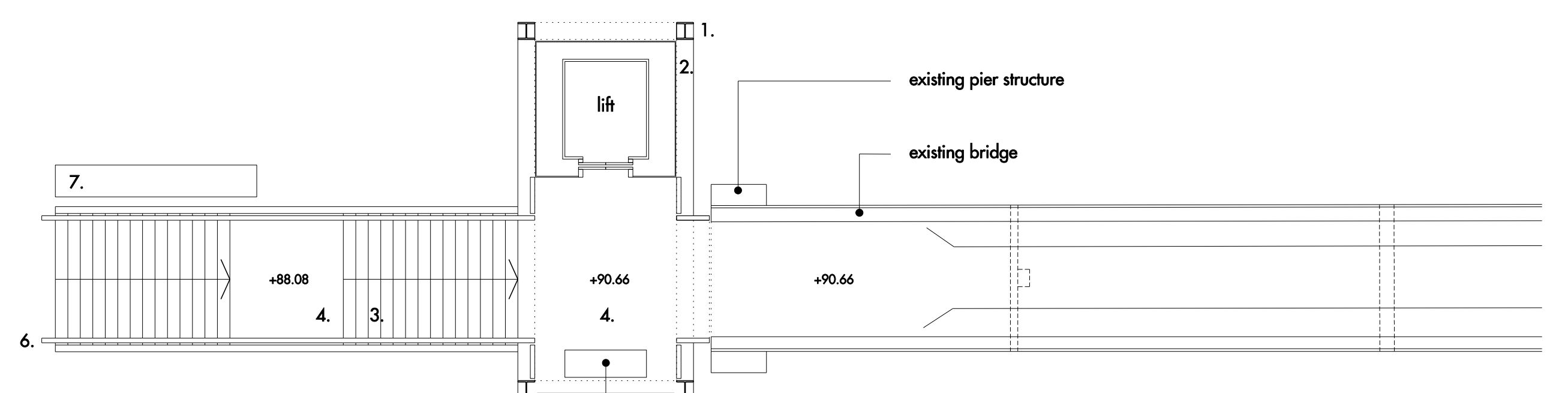

02. BRIDGE LEVEL PLAN : PROPOSED

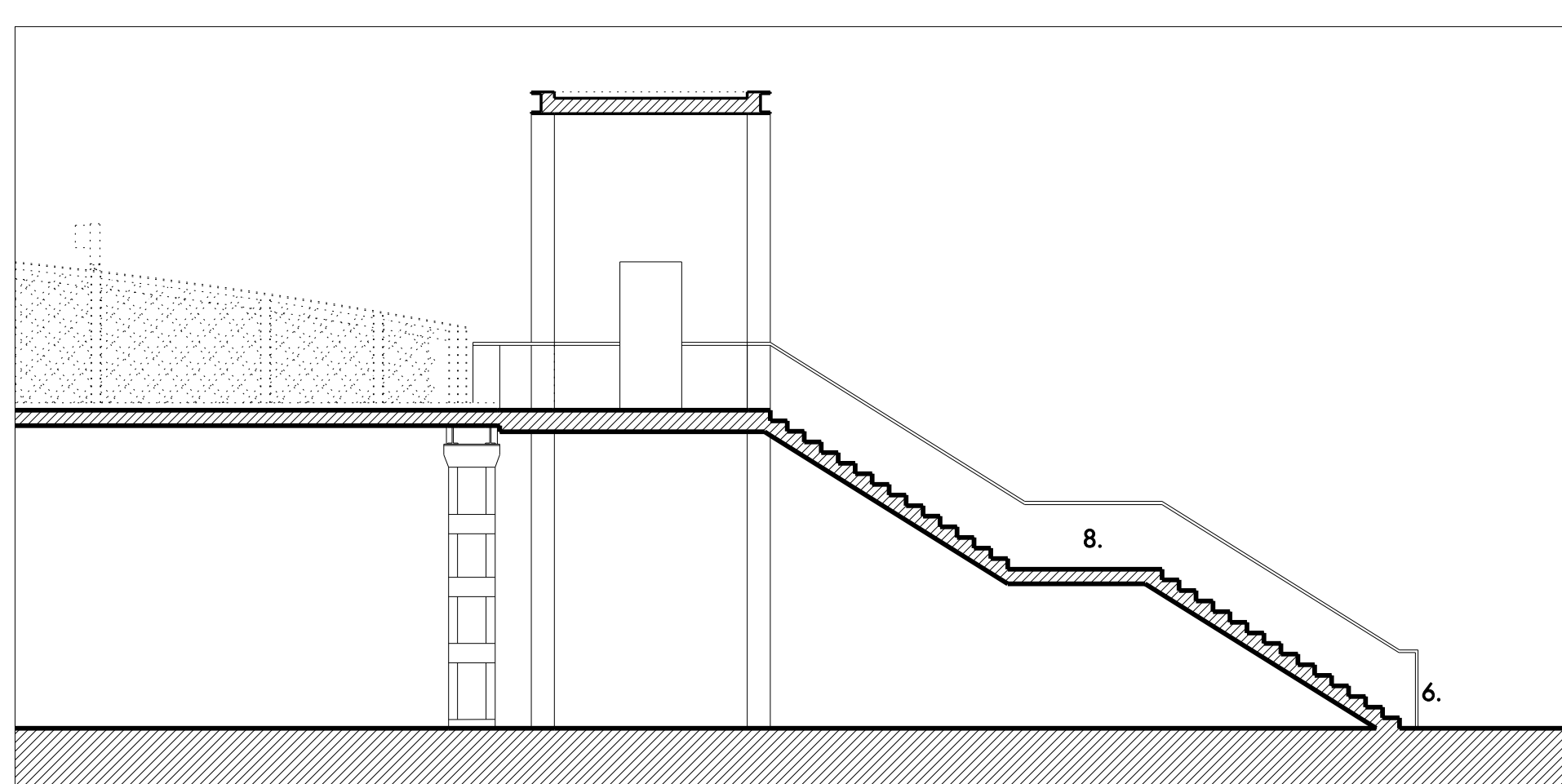

05. SECTION AA : PROPOSED

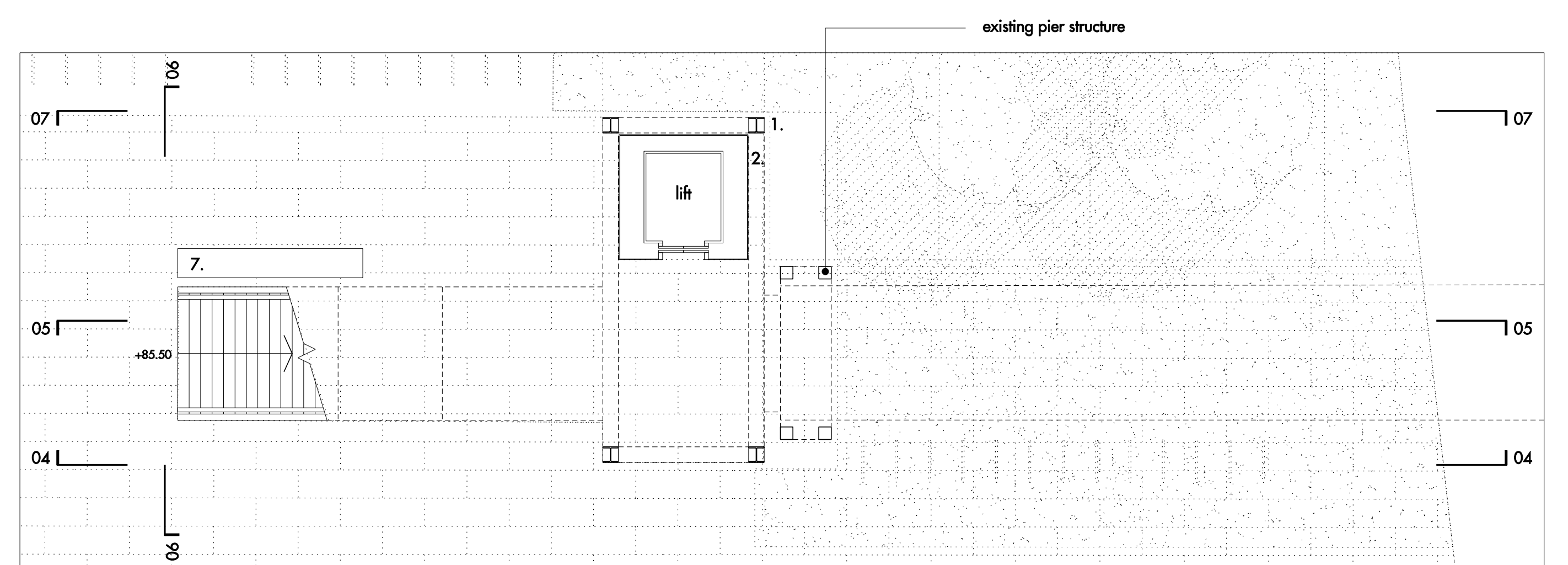

01. GROUND FLOOR PLAN : PROPOSED

0 10 20 30 m scale bar

For planning purposes only.

REV	DATE	DESCRIPTION	CD	REV	DATE	DESCRIPTION	CD
A	12.08.2010	PLANNING APPLICATION	S				

Allies and Morrison
 85 Southwark Street
 London SE1 0YK
 020 7921 0100
 020 7921 0101
 info@alliesandmorrison.co.uk
 telephone
 facsimile
 email
 JOB NO: 568

BROADWATER ROAD WEST, WELWYN GARDEN CITY
 DETAILED PROPOSALS: BRIDGE
 GENERAL ARRANGEMENTS: EXISTING & PROPOSED
 568_07_400
 SCALE: 1:100 @ A0; 1:200 @ A2

A
 revision