

ELEVATION : EXISTING

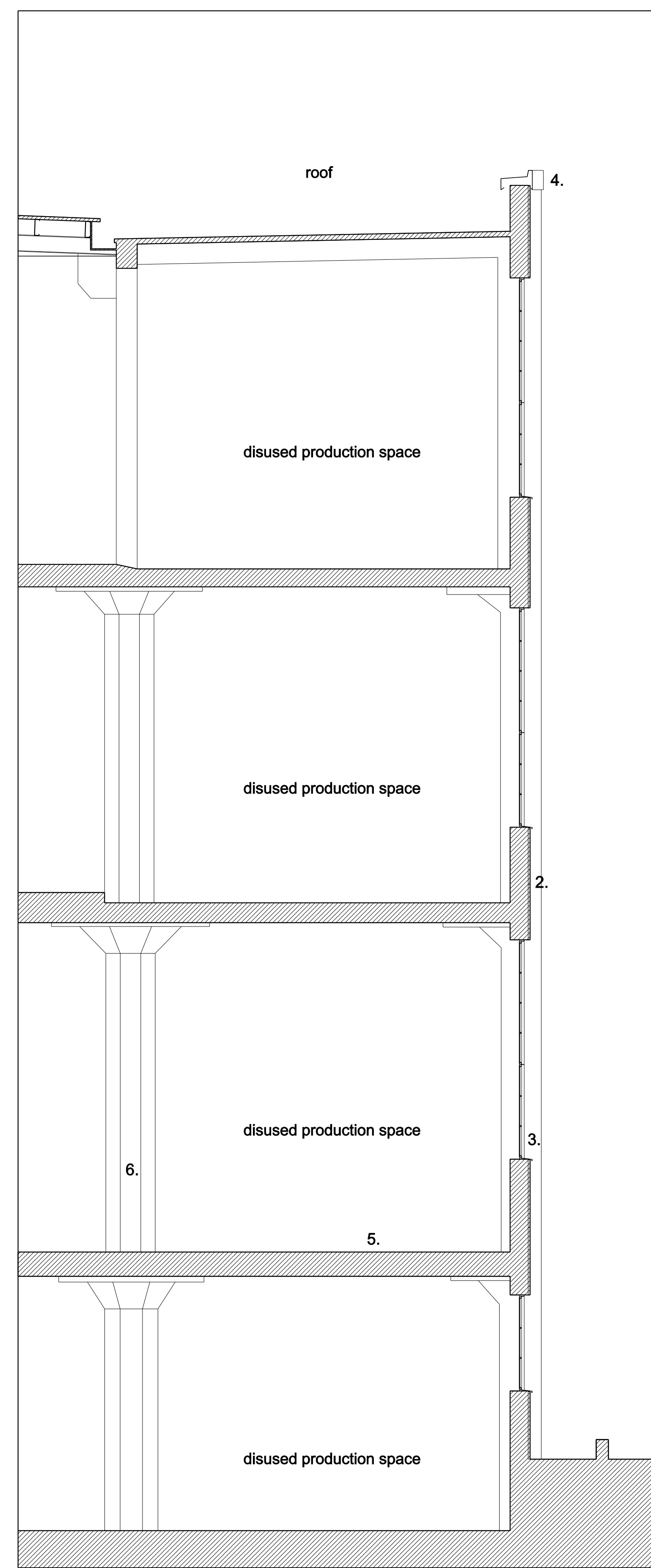

SECTION : EXISTING

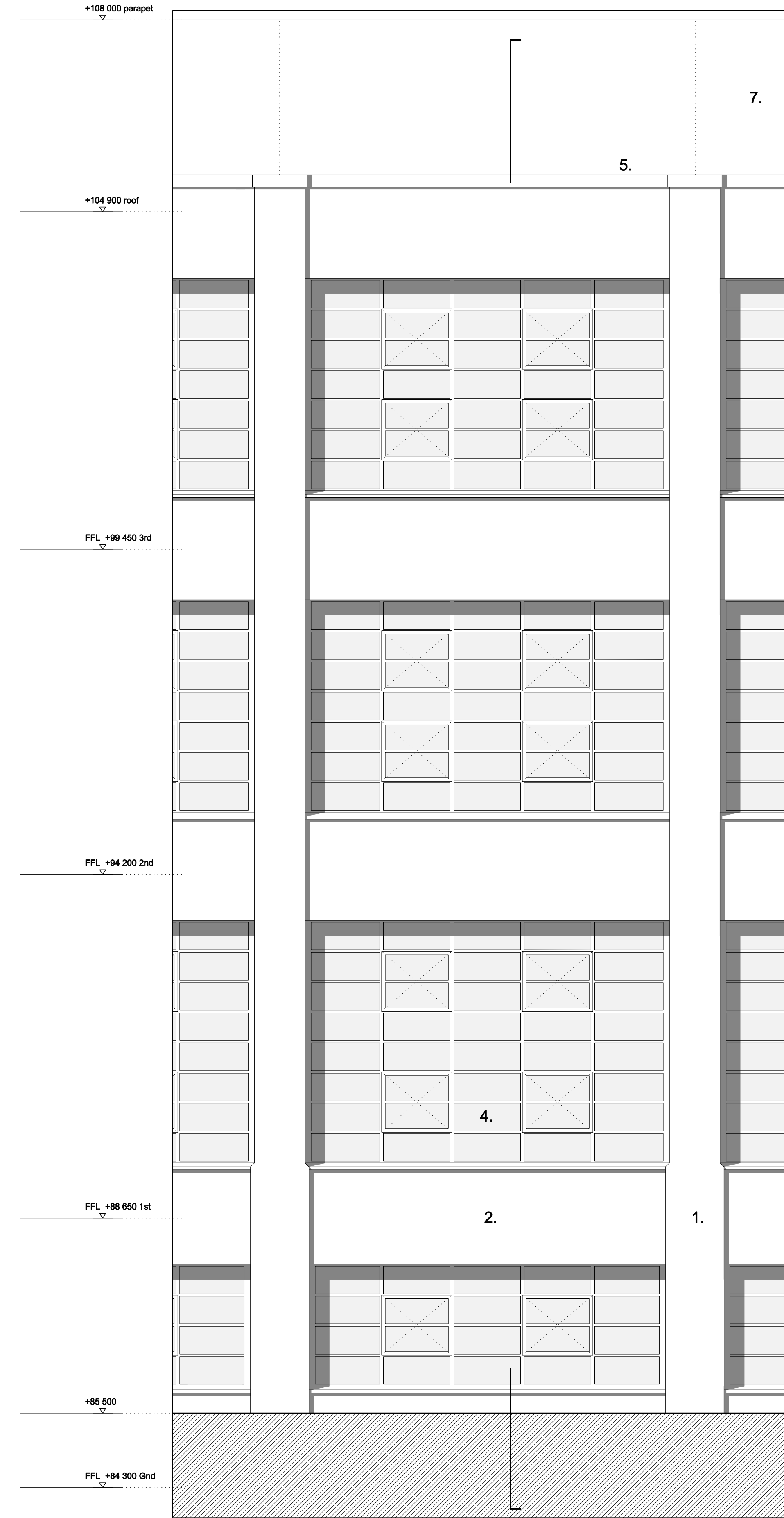

ELEVATION : PROPOSED

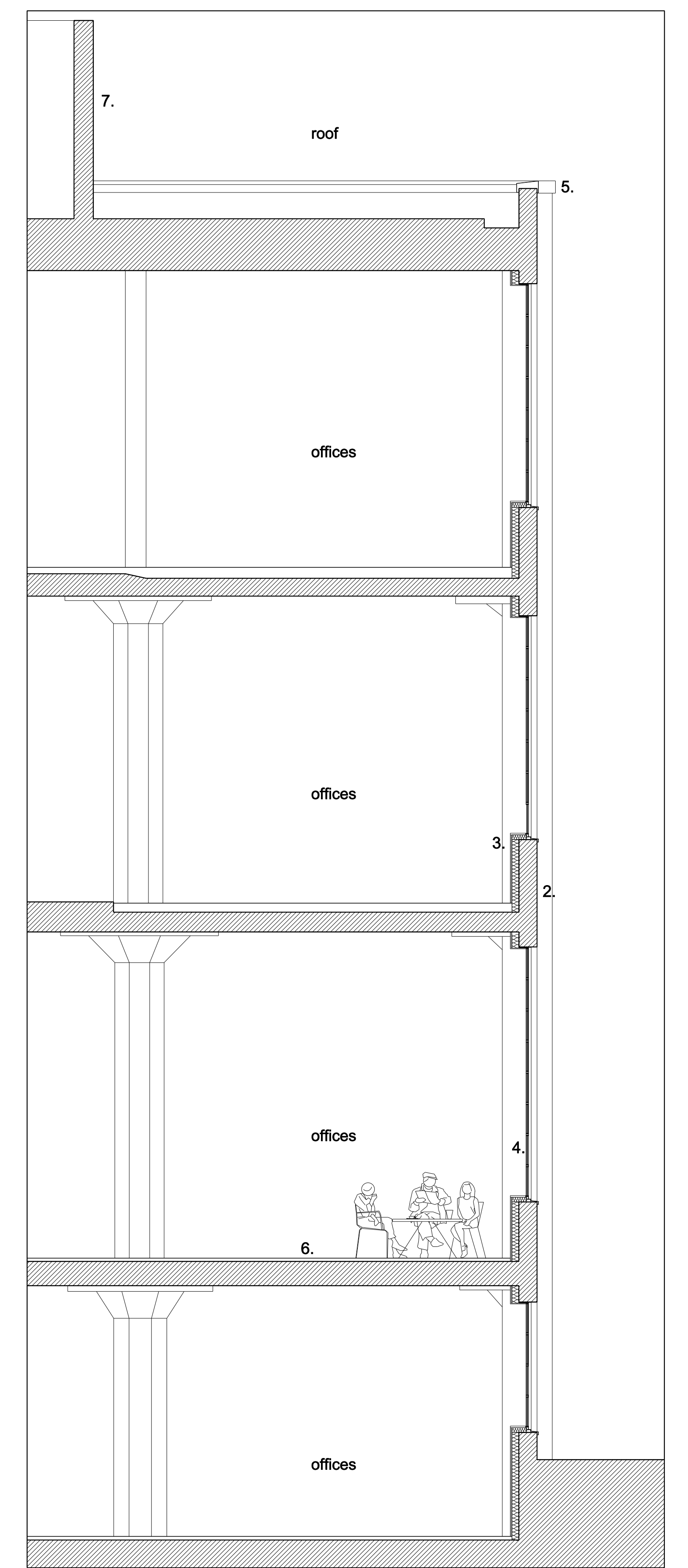

SECTION : PROPOSED

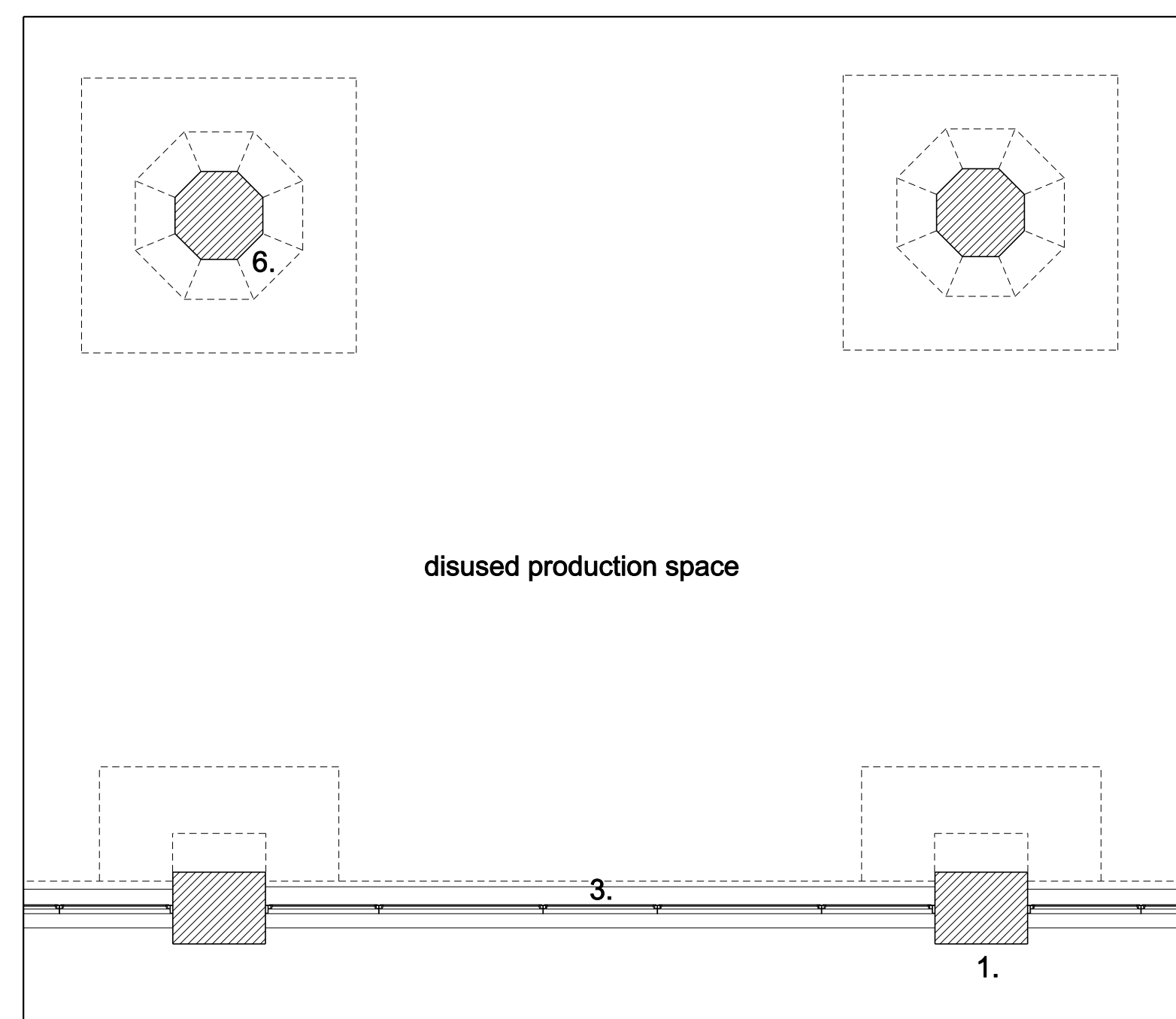

PLAN AT 1ST FLOOR : EXISTING

- KEY TO MATERIALS - EXISTING
1. Painted render
 2. Metal panels
 3. Metal framed single glazed windows
 4. Metal coping
 5. Concrete floor slab
 6. Concrete columns

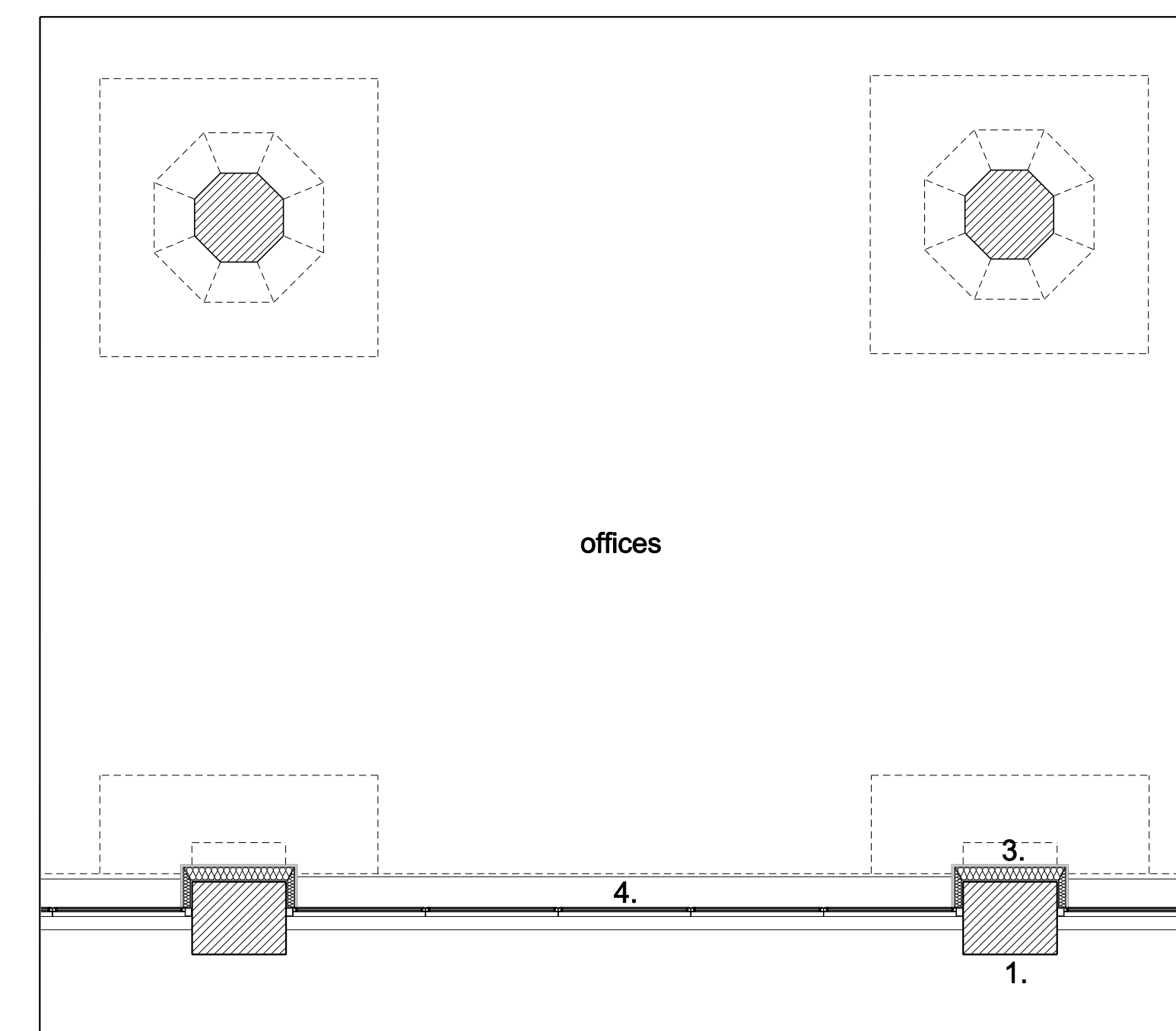

PLAN AT 1ST FLOOR : PROPOSED

- KEY TO MATERIALS - PROPOSED
1. Render repaired & painted
 2. Metal panels removed & painted render added
 3. Insulation added to internal face of wall
 4. New metal framed double glazed windows
 5. Metal coping
 6. Existing concrete floor slab with applied screed finish
 7. Rendered & painted plant screen wall

0 1 2 4 6 m

For planning purposes only.

REV	DATE	DESCRIPTION	DD	REV	DATE	DESCRIPTION	DD	REV	DATE	DESCRIPTION	DD	REV	DATE	DESCRIPTION	DD
A	17/08/2016	PLANNING APPLICATION	B												

Allies and Morrison
 85 Southwark Street
 London SE1 0XK
 telephone 020 7921 0100
 facsimile 020 7921 0101
 email info@alliesandmorrison.co.uk
 JOB NO: 568

BROADWATER ROAD WEST, WELWYN GARDEN CITY
 DETAILED PROPOSALS: SHREDDEN WHEAT FACTORY
 PRODUCTION HALL BAY STUDIES: EXISTING & PROPOSED
 568_07_161
 SCALE: 1:50 @ A0; 1:100 @ A2

A
 revision