

SECTION EE: EXISTING

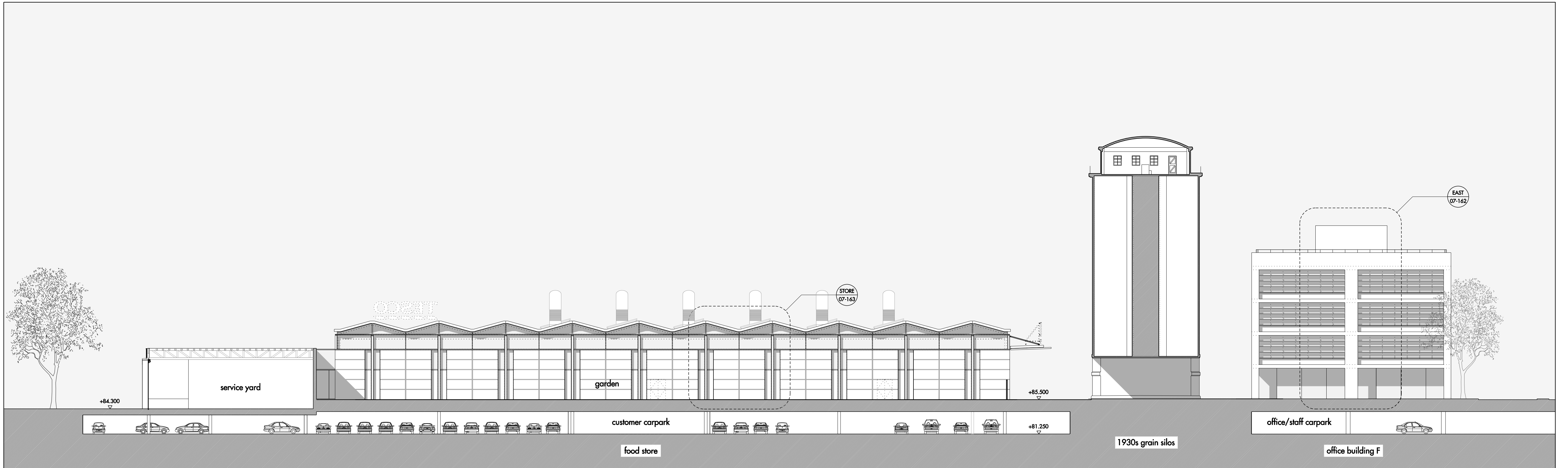

SECTION EE: PROPOSED

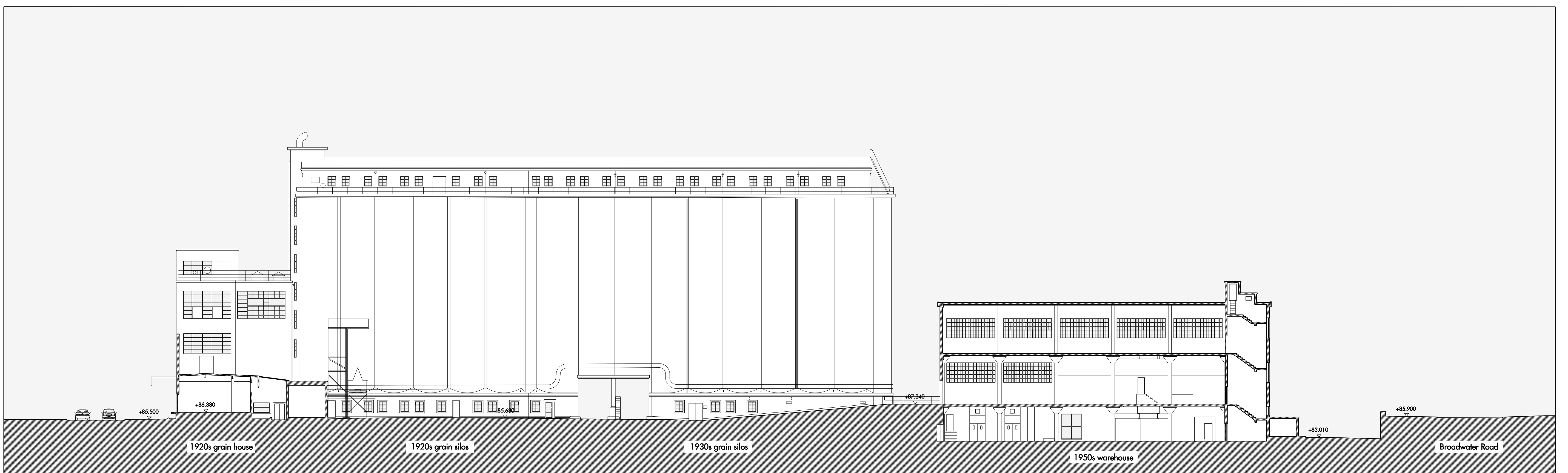

SECTION FF: EXISTING

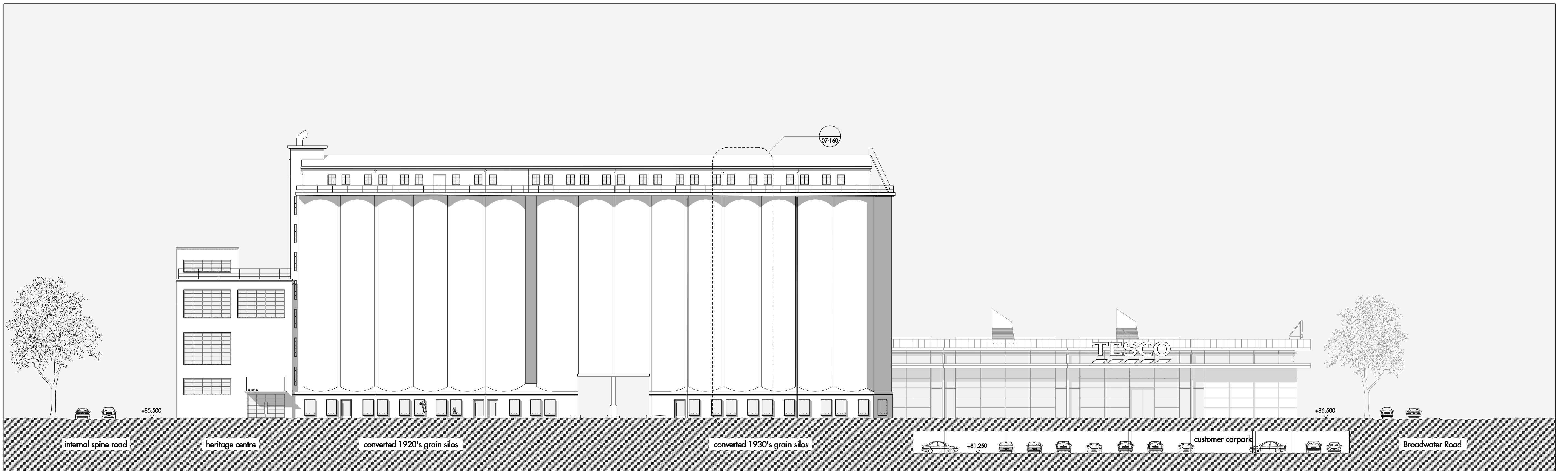

SECTION FF: PROPOSED

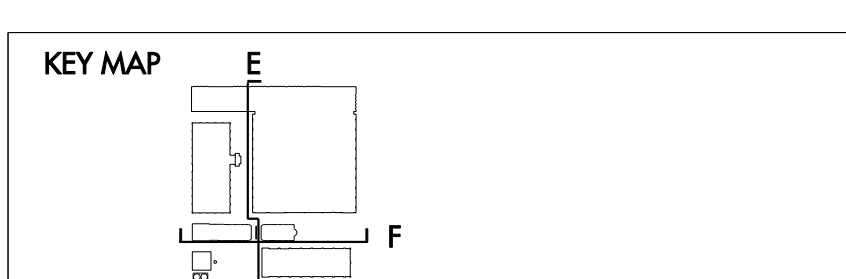

For planning purposes only.

REV	DATE	DESCRIPTION	DD	REV	DATE	DESCRIPTION	DD	REV	DATE	DESCRIPTION	DD
A	17.09.2010	PLANNING APPROACH	IS								

Allies and Morrison
 85 Southwark Street
 London SE1 0XK
 020 7921 0100
 020 7921 0101
 info@alliesandmorrison.co.uk
 JOB NO: 568

BROADWATER ROAD WEST, WELWYN GARDEN CITY
 DETAILED PROPOSALS: SHREDDED WHEAT FACTORY
 SECTIONAL ELEVATIONS: EXISTING AND PROPOSED
 568_07_154
 SCALE: 1:250 @ A0; 1:500 @ A2

A
 revision