

NORTH-SOUTH SECTION: EXISTING

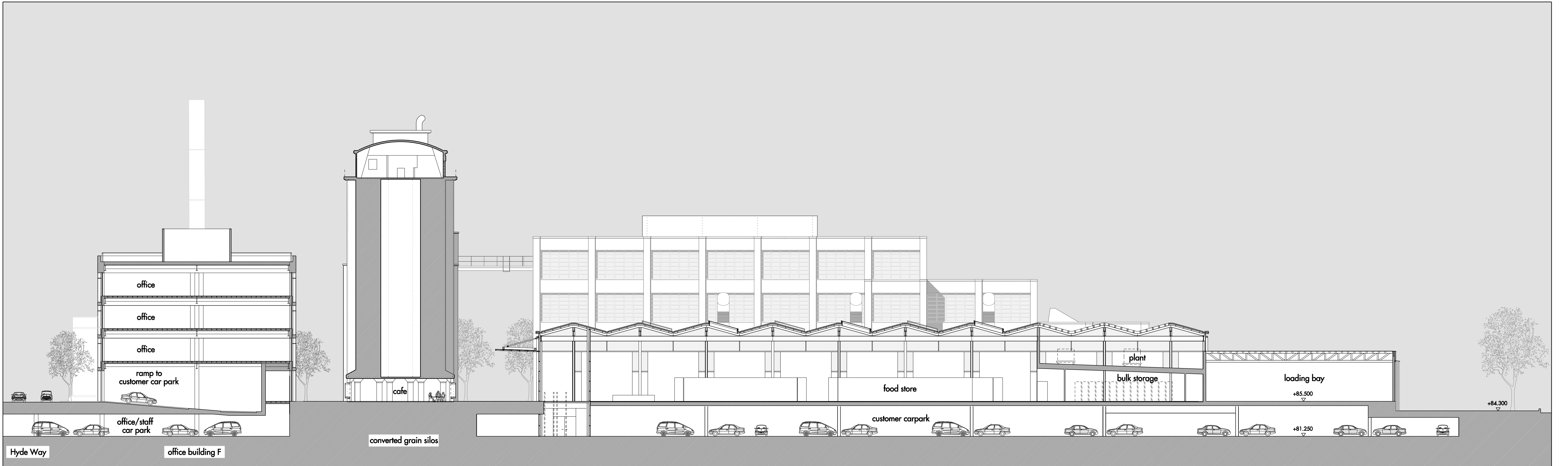

NORTH-SOUTH SECTION: PROPOSED

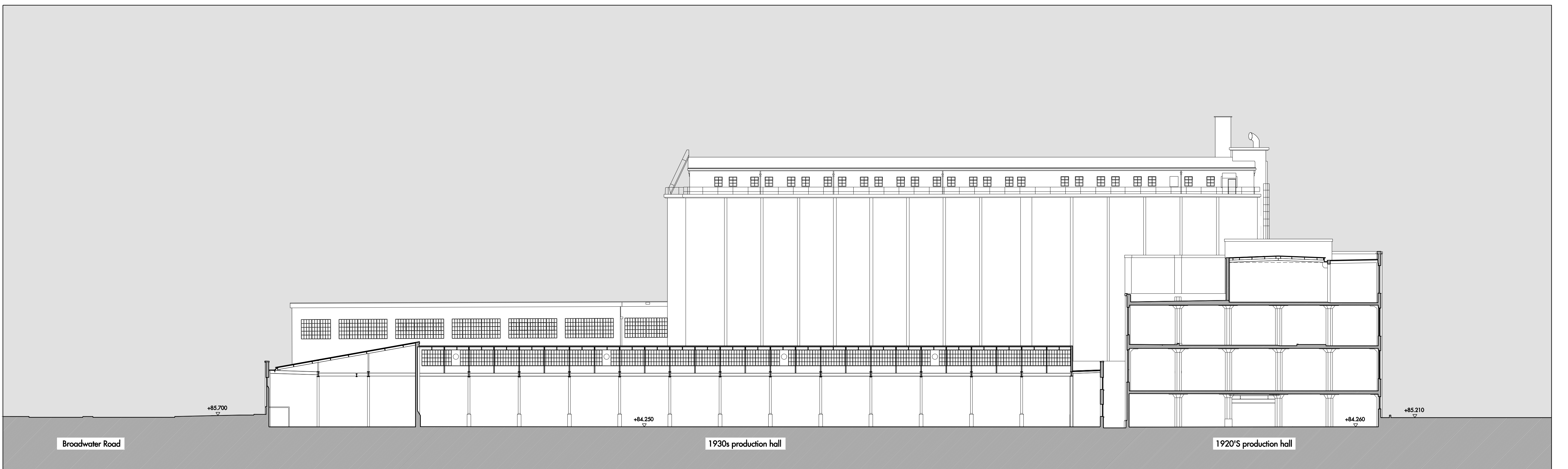

EAST-WEST SECTION: EXISTING

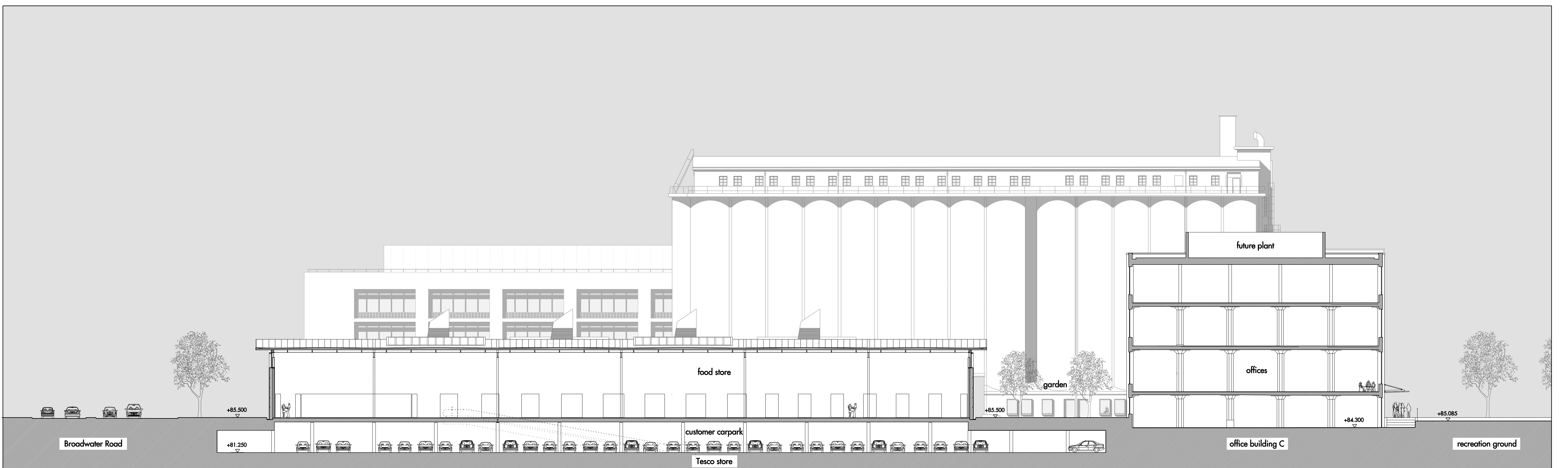

EAST-WEST SECTION: PROPOSED



FINAL DRAFT ISSUE FOR COMMENTS

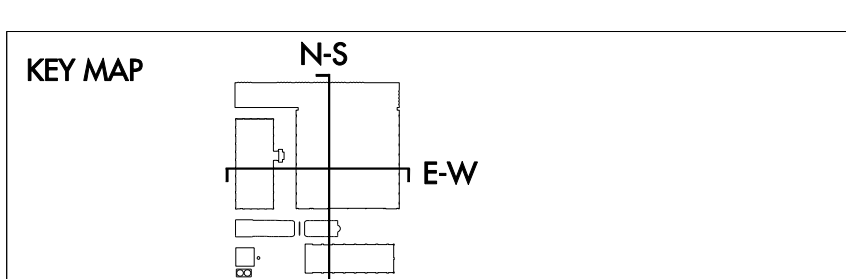

For planning purposes only.

REV	DATE	DESCRIPTION	DD	REV	DATE	DESCRIPTION	DD	REV	DATE	DESCRIPTION	DD
A	17/02/2010	PLANNING APPROVAL									

Allies and Morrison
 85 Southwark Street
 London SE1 0XK
 020 7921 0100
 020 7921 0101
 info@alliesandmorrison.co.uk
 JOB NO: 568

BROADWATER ROAD WEST, WELWYN GARDEN CITY
 DETAILED PROPOSALS: SHREDDED WHEAT FACTORY
 SECTIONAL ELEVATIONS: EXISTING AND PROPOSED
 568_07_152
 SCALE: 1:250 @ A0; 1:500 @ A2

A
 revision