

Section 05

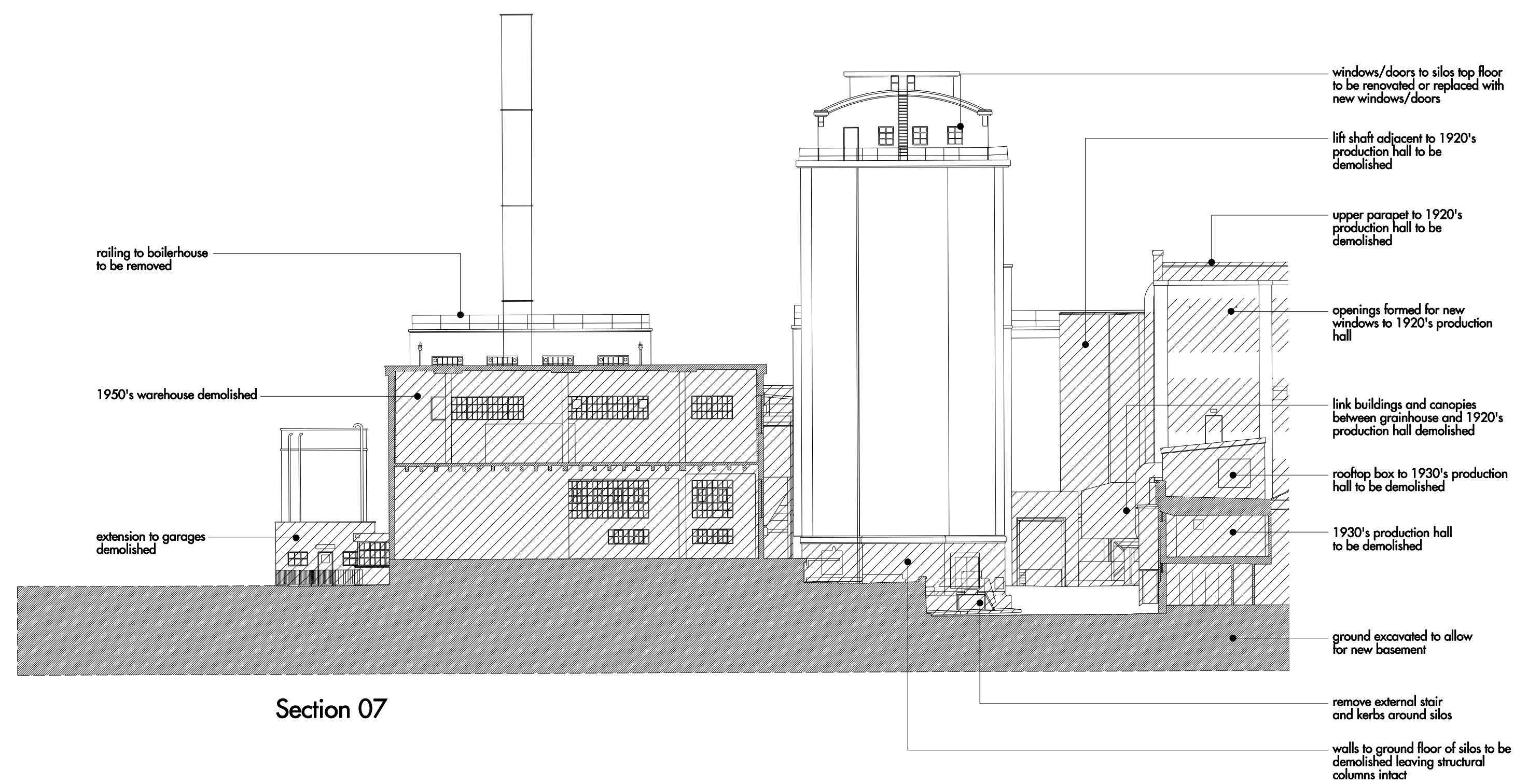

Section 07

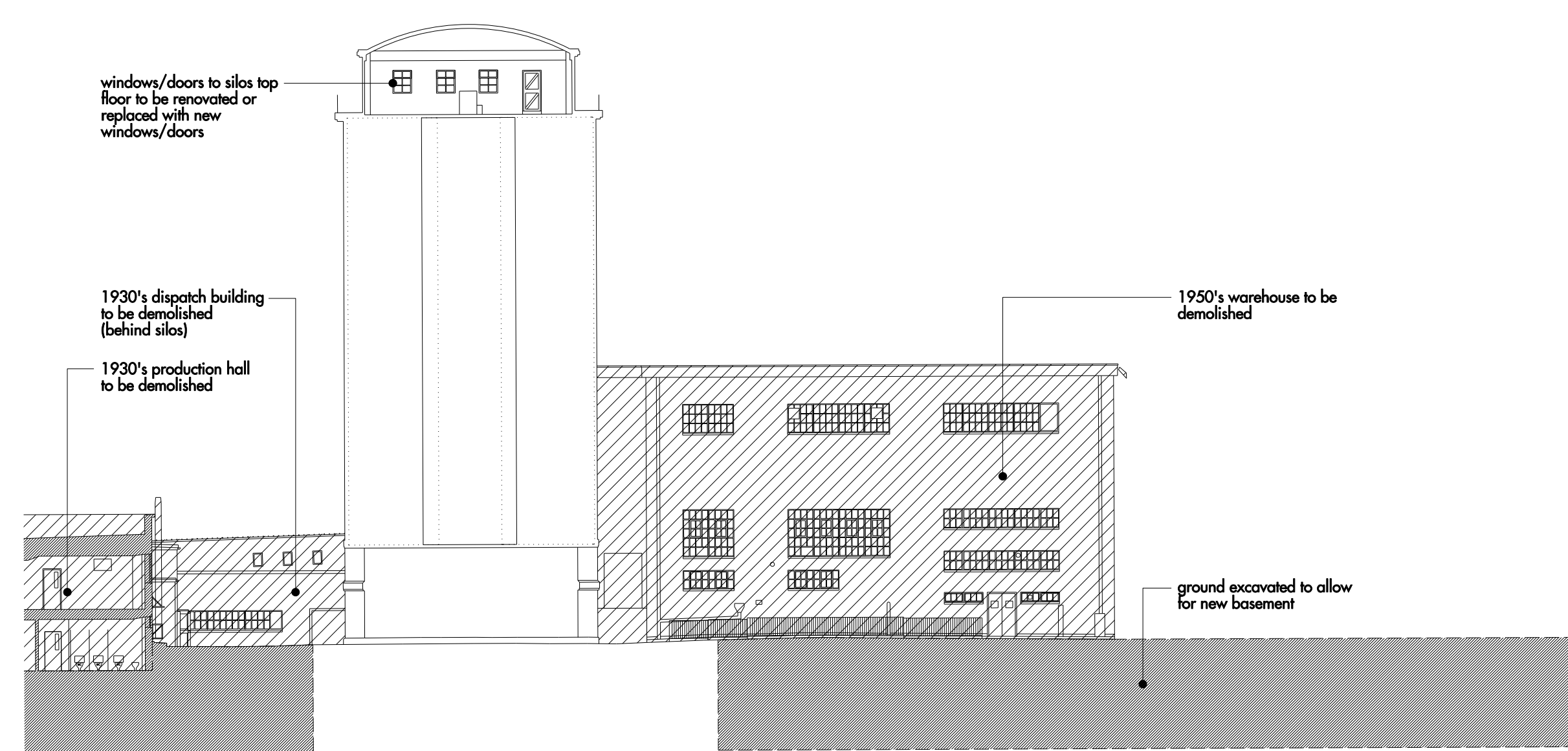

Section 06

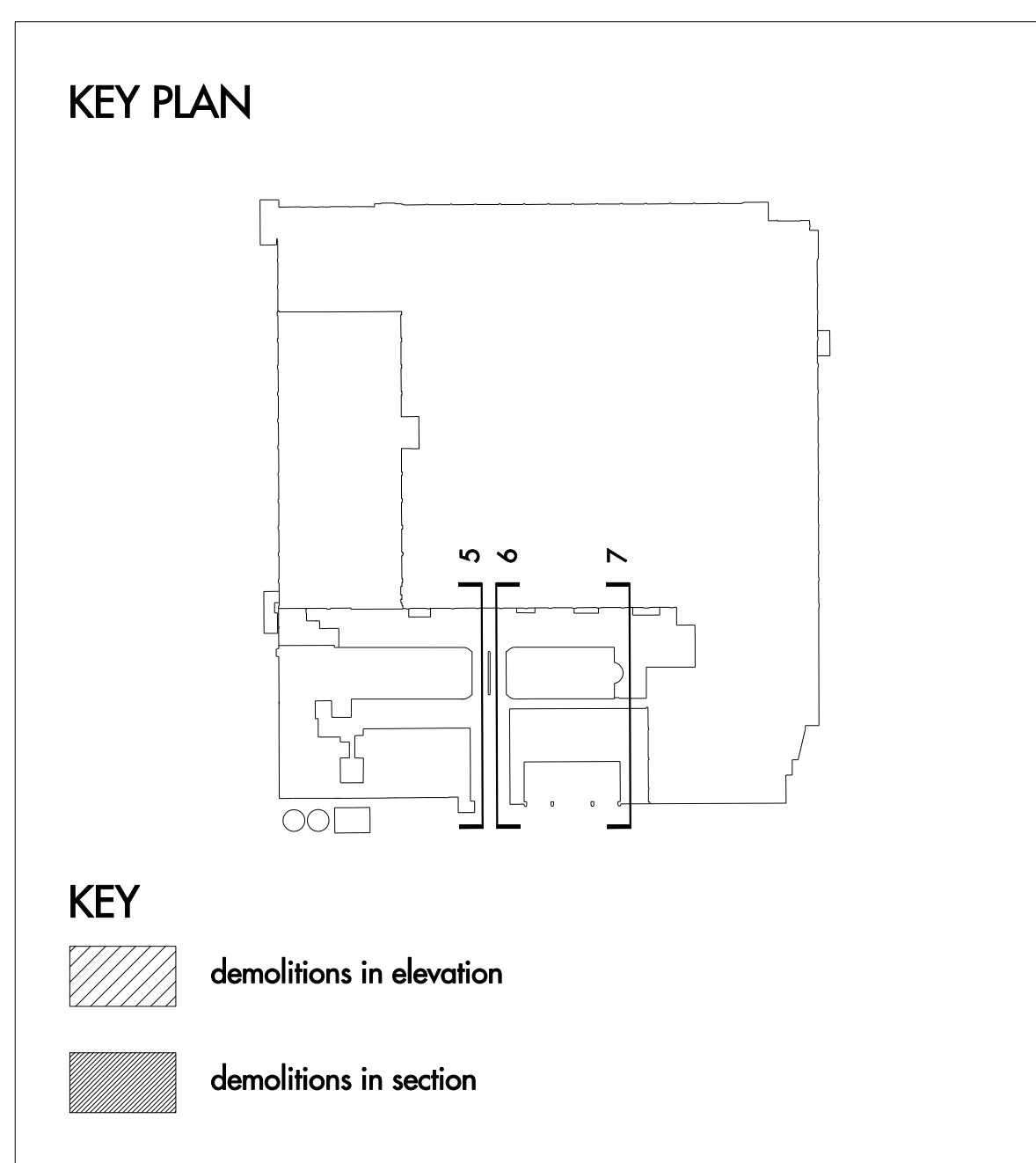

0 10 20 30 m

For planning purposes only.

REV	DATE	DESCRIPTION	OD	REV	DATE	DESCRIPTION	OD	REV	DATE	DESCRIPTION	OD
A	12/08/2010	ISSUED FOR APPROVAL									

Allies and Morrison  
 85 Southwark Street  
 London SE1 0XK  
 020 7921 0100  
 020 7921 0101  
 info@alliesandmorrison.co.uk  
 JOB NO: 568

BROADWATER ROAD WEST, WELWYN GARDEN CITY  
 DETAILED PROPOSALS: SHREDDED WHEAT FACTORY  
 SECTIONAL ELEVATIONS: DEMOLITIONS  
 568\_07\_143

SCALE: 1:250 @ A0; 1:500 @ A2

A  
 revision