

BAY ELEVATION : EXISTING

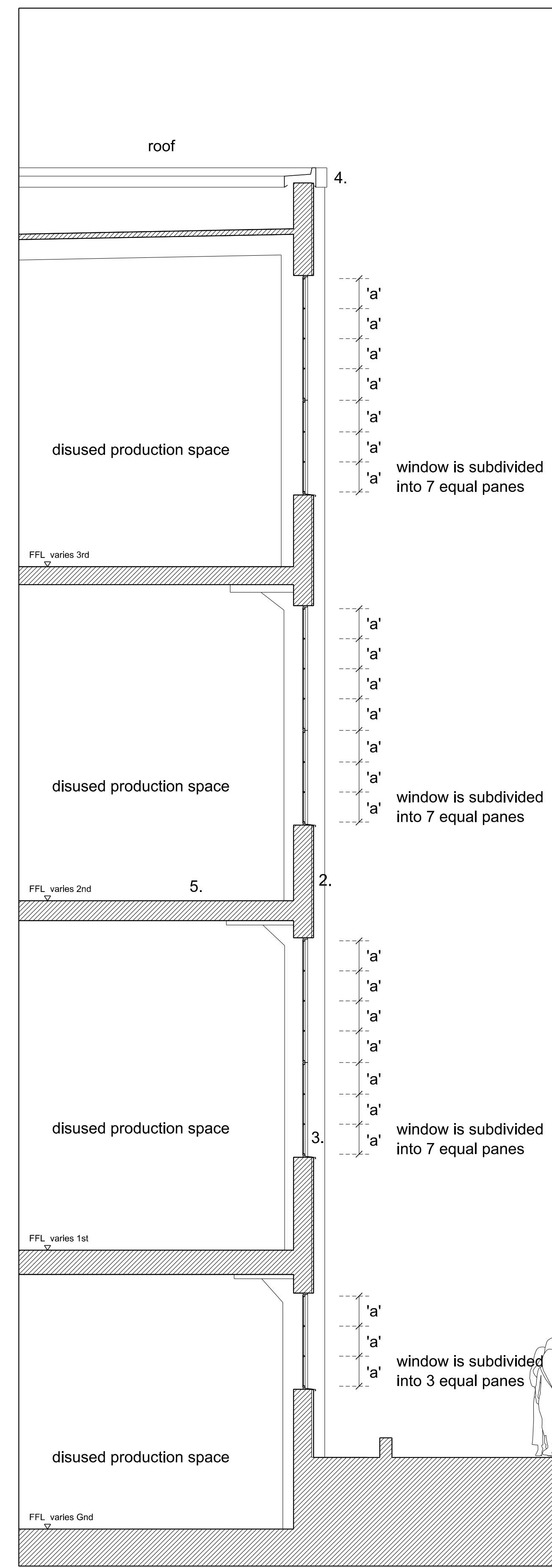

SECTION : EXISTING



BAY ELEVATION : PROPOSED

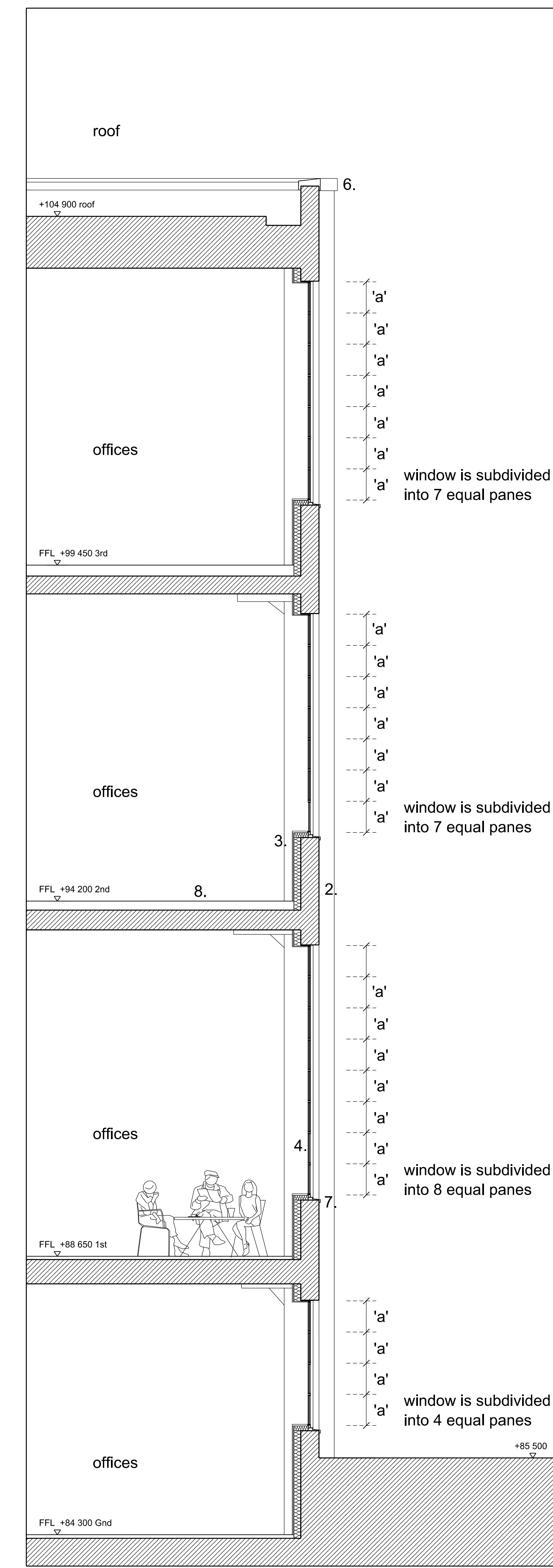

SECTION : PROPOSED

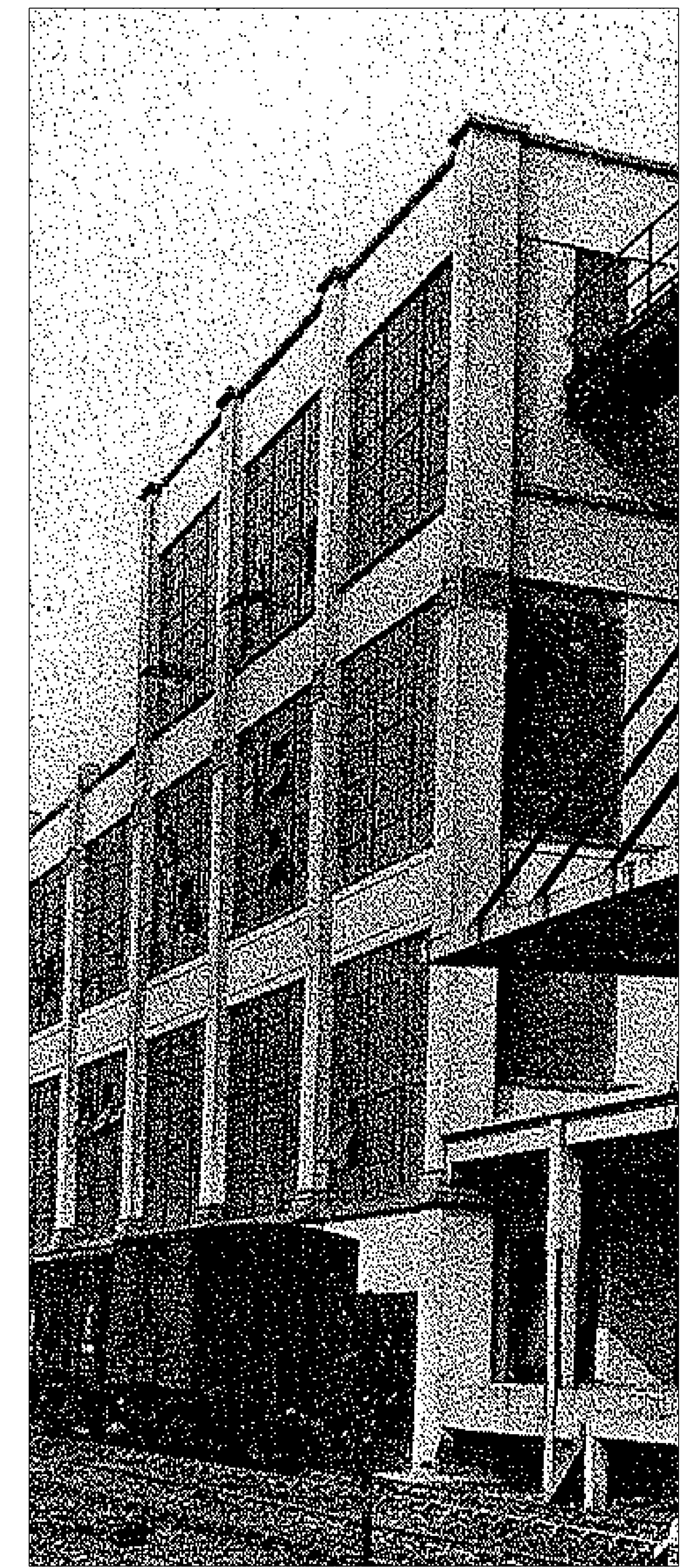

ELEVATION AS DESIGNED BY LOUIS DE SOISSONS

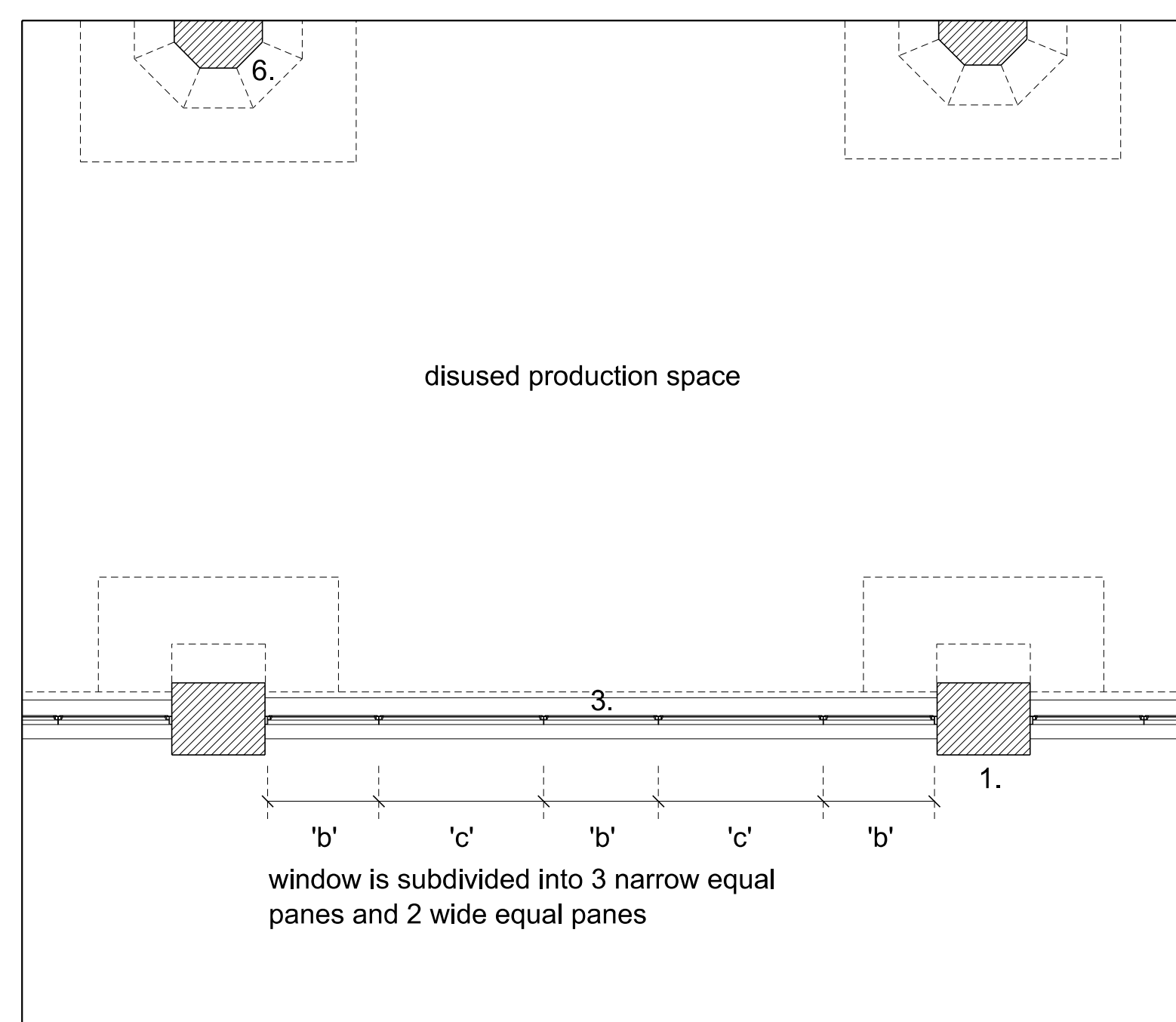

PLAN AT 1ST FLOOR : EXISTING

- KEY TO MATERIALS - EXISTING**
1. Painted render
 2. Metal panels
 3. Metal framed single glazed windows
 4. Metal coping
 5. Concrete floor slab
 6. Concrete columns

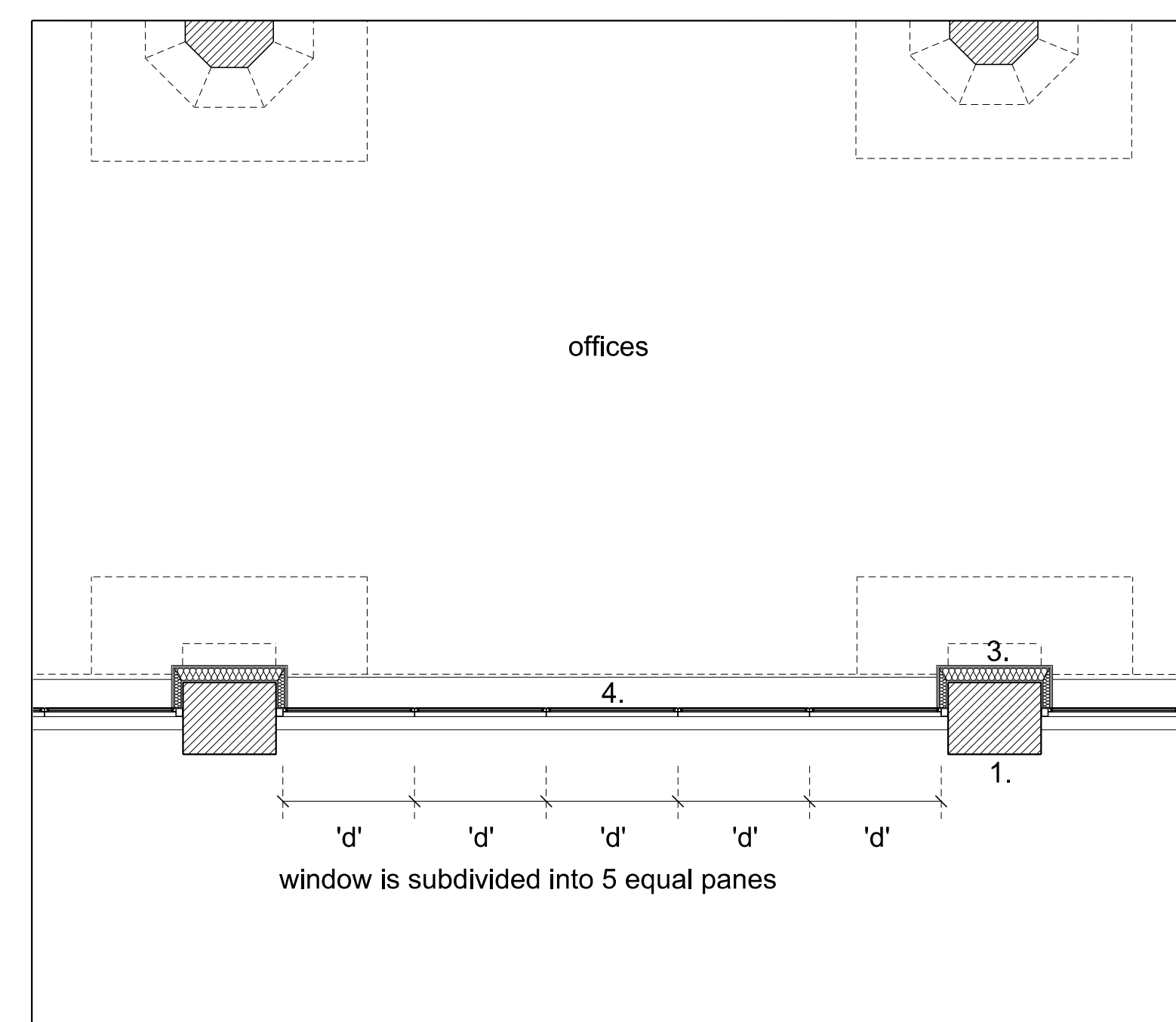

PLAN AT 1ST FLOOR : PROPOSED

- KEY TO MATERIALS - PROPOSED**
1. Render repaired & painted
 2. Metal panels removed & painted render added
 3. Insulation added to internal face of wall
 4. New metal framed double glazed windows
 5. Centre pivot metal framed opening window
 6. Metal coping
 7. Metal sill
 8. Existing concrete floor slab with applied screed finish



For planning purposes only.

REV	DATE	DESCRIPTION	DD	REV	DATE	DESCRIPTION	DD	REV	DATE	DESCRIPTION	DD	REV	DATE	DESCRIPTION	DD
A	11.02.2011	AMENDMENT													

Allies and Morrison
 85 Southwark Street
 London SE1 0YK
 020 7921 0100
 020 7921 0101
 info@alliesandmorrison.co.uk
 JOB NO: 568

BROADWATER ROAD WEST, WELWYN GARDEN CITY
 DETAILED PROPOSALS: SHREDDED WHEAT FACTORY
 PRODUCTION HALL BAY STUDIES: EXISTING, PROPOSED & 1920s DESIGN
 568_07_501
 SCALE: 1:50 @ A0; 1:100 @ A2

A
 revision