

ELEVATION : EXISTING

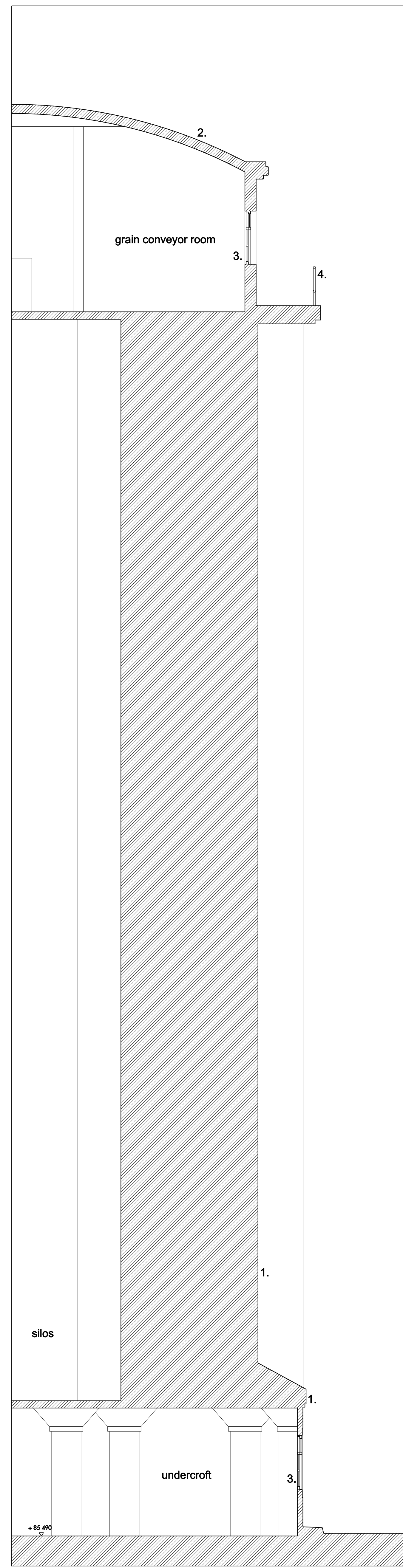

SECTION : EXISTING

KEY TO MATERIALS - EXISTING

1. Painted render
2. Asphalt roof
3. Timber framed single glazed windows
4. Metal railing

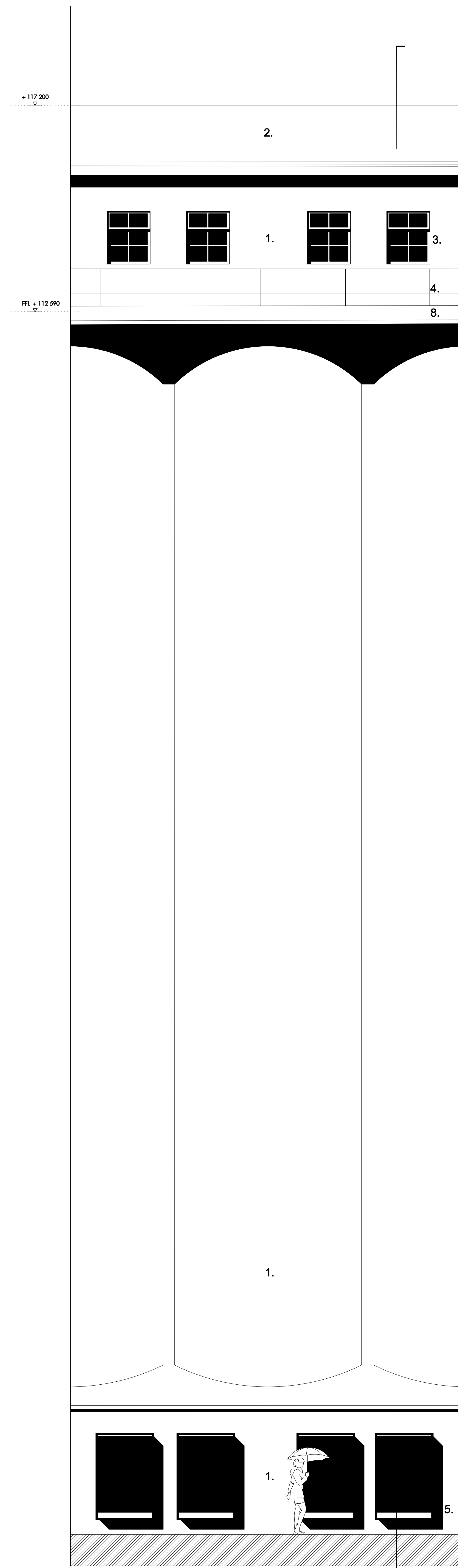

ELEVATION : PROPOSED

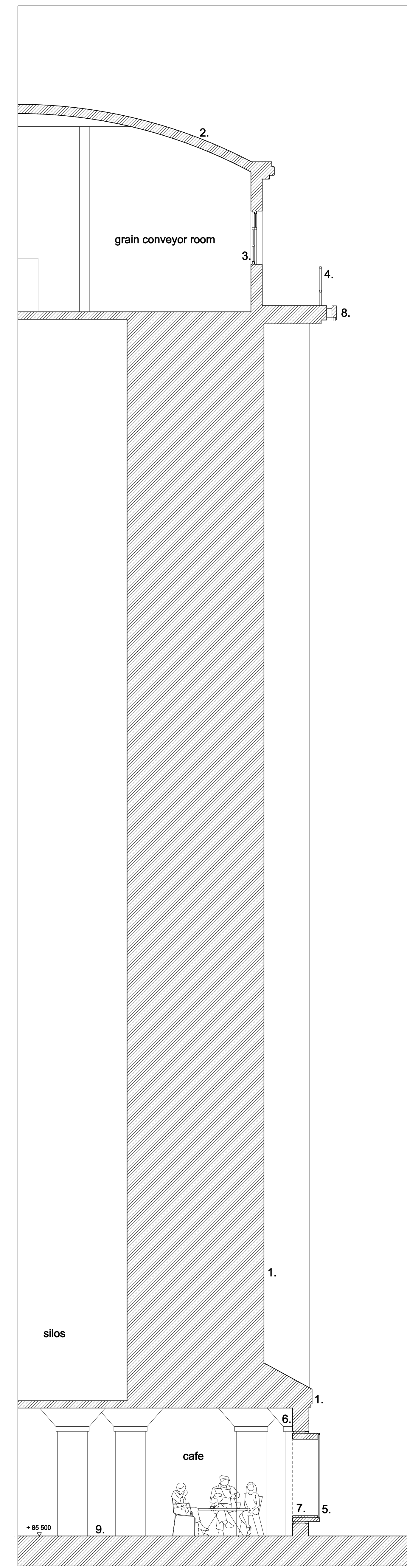

SECTION : PROPOSED

KEY TO MATERIALS - EXISTING

1. Render repaired & painted white
2. Asphalt roof renovated
3. Timber framed single glazed windows renovated or replaced
4. Renovated metal railing
5. Metal & glass projecting bay window
6. Internal insulation
7. Timber sash
8. Metal rail for maintenance cradle
9. Screed floor finish

For planning purposes only.

REV	DATE	DESCRIPTION	REV	DATE	DESCRIPTION	REV	DATE	DESCRIPTION	REV	DATE	DESCRIPTION	REV	DATE	DESCRIPTION
A	17/09/2010	NUMBER APPLICATION	B											

Allies and Morrison
 85 Southwark Street
 London SE1 0JX
 telephone 020 7921 0100
 facsimile 020 7921 0101
 email info@alliesandmorrison.co.uk
 JOB NO: 568

BROADWATER ROAD WEST, WELWYN GARDEN CITY
 DETAILED PROPOSALS: SHREDDED WHEAT FACTORY
 SILO BAY STUDIES: EXISTING & PROPOSED
 568_07_160
 SCALE: 1:50 @ A0; 1:100 @ A2