

SECTION GG: EXISTING

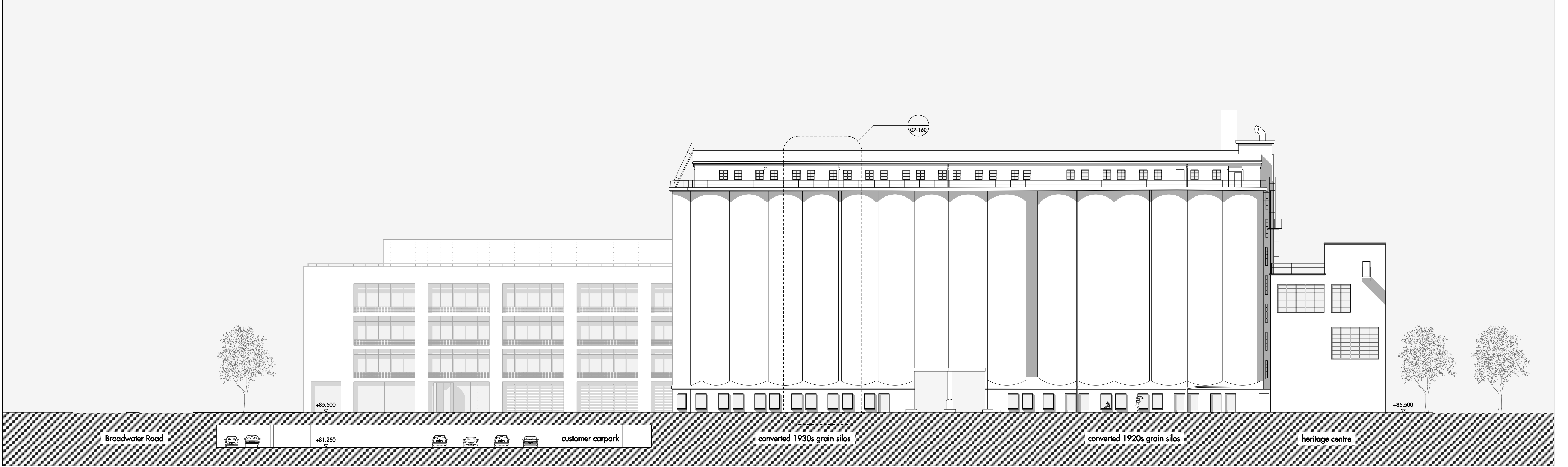

SECTION GG: PROPOSED

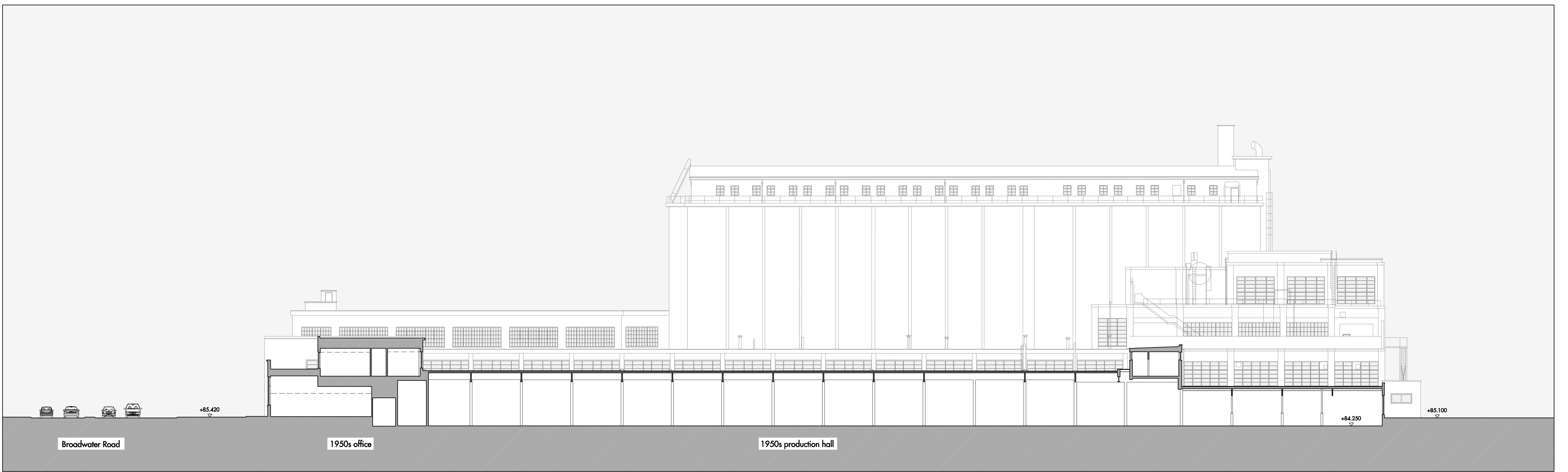

SECTION HH: EXISTING

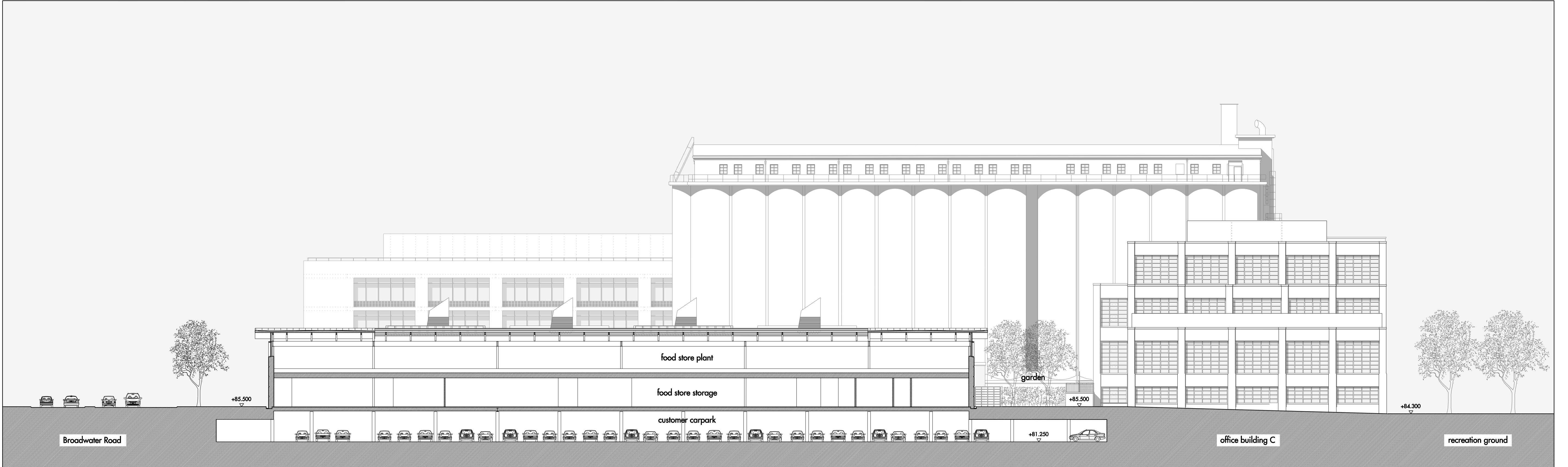

SECTION HH: PROPOSED

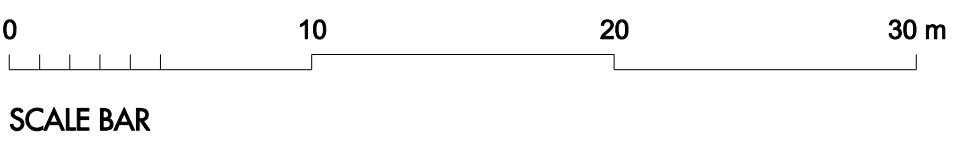

FINAL DRAFT ISSUE FOR COMMENTS

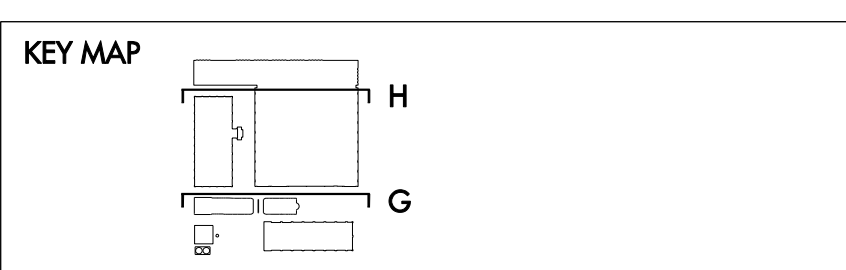

For planning purposes only.

REV	DATE	DESCRIPTION	DD	REV	DATE	DESCRIPTION	DD	REV	DATE	DESCRIPTION	DD
A	1/29/2010	PLANNING APPLICATION									

Allies and Morrison  
 85 Southwark Street  
 London SE1 0XK  
 020 7921 0100  
 020 7921 0101  
 info@alliesandmorrison.co.uk  
 PHONE NO: 568

BROADWATER ROAD WEST, WELWYN GARDEN CITY  
 DETAILED PROPOSALS: SHREDDED WHEAT FACTORY  
 SECTIONAL ELEVATIONS: EXISTING AND PROPOSED  
 568\_07\_155  
 SCALE: 1:250 @ A0; 1:500 @ A2

A  
 revision