

This drawing is copyright.



Existing front elevation



Existing side elevation

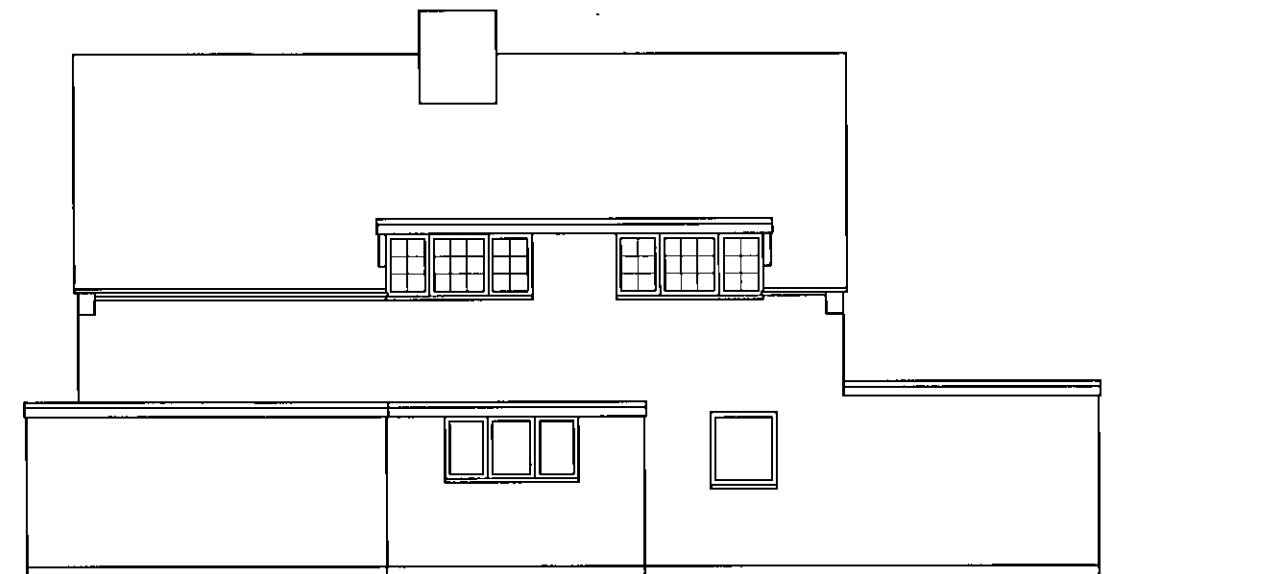

Existing rear elevation



Existing side elevation

PLANNING DEPT
OFFICE COPY
03 JAN 2013
2013/0024

Rev.	Description.	Date.
------	--------------	-------

AT Design (Welwyn) Ltd Architectural Design Services 22 School Lane, Welwyn, Herts AL6 9PH Tel: 07931703297 - email: adamtrigg@hotmail.com

Title: Proposed extension Existing elevations 2 The Reddings Welwyn Garden City Herts AL8 7LA
--

Scale : 1:100 @ A3	Drawn by: AT
Date : March 2012	

Org.No: AT397-11

