

EXISTING SECOND FLOOR PLAN

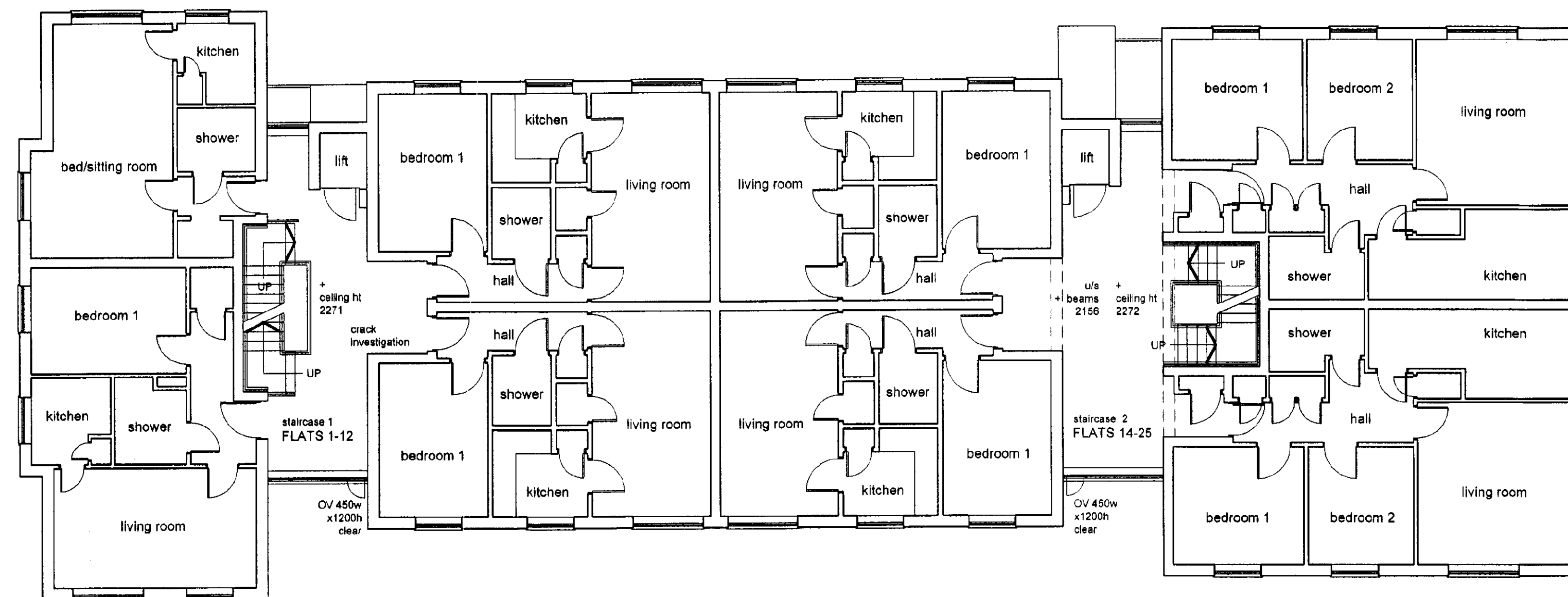

EXISTING FIRST FLOOR PLAN

NOTES

Drawing based on survey of flat 15 (centre of building - 1 bedroom type) and lobbies. Other flat layouts taken from record electrical drawings.

Kitchen door and front door of flat surveyed appeared to be of fire resisting construction (no intumescent seals) but note front doors to 2-bedroom flats incorporate transfer grilles

Ceiling (exposed on 1st floor of staircase 1) to lower floors of plaster on concrete units. 2nd floor ceilings to lobbies appear to be board with Artex (probable asbestos content) finish, painted.

Floor to floor height - approx 2531

PLANNING DEPARTMENT OFFICE COPY			
22 JUN 2010			
2010/1275			
Rev.	Date	Description	By
Architects			Levitt Partnership
Building Surveyors			57 London Road
Project Managers			St Leonards
Planning Supervisors			Beck 50 18 8EU
			Tel: 01787 512606
			Fax: 01787 513502

Client  
WGCHA

Project  
WOODSIDE HOUSE BLOCK 1  
LOBBY REFURBISHMENT

Drawing Title  
FIRST AND SECOND FLOOR  
PLANS AS EXISTING

Job No.	12146	Scale	1:100 @ A1
Drawing No.	102	Date	SEPT '09
Rev.	-	Drawn	NGM