

EXISTING SECOND FLOOR PLAN

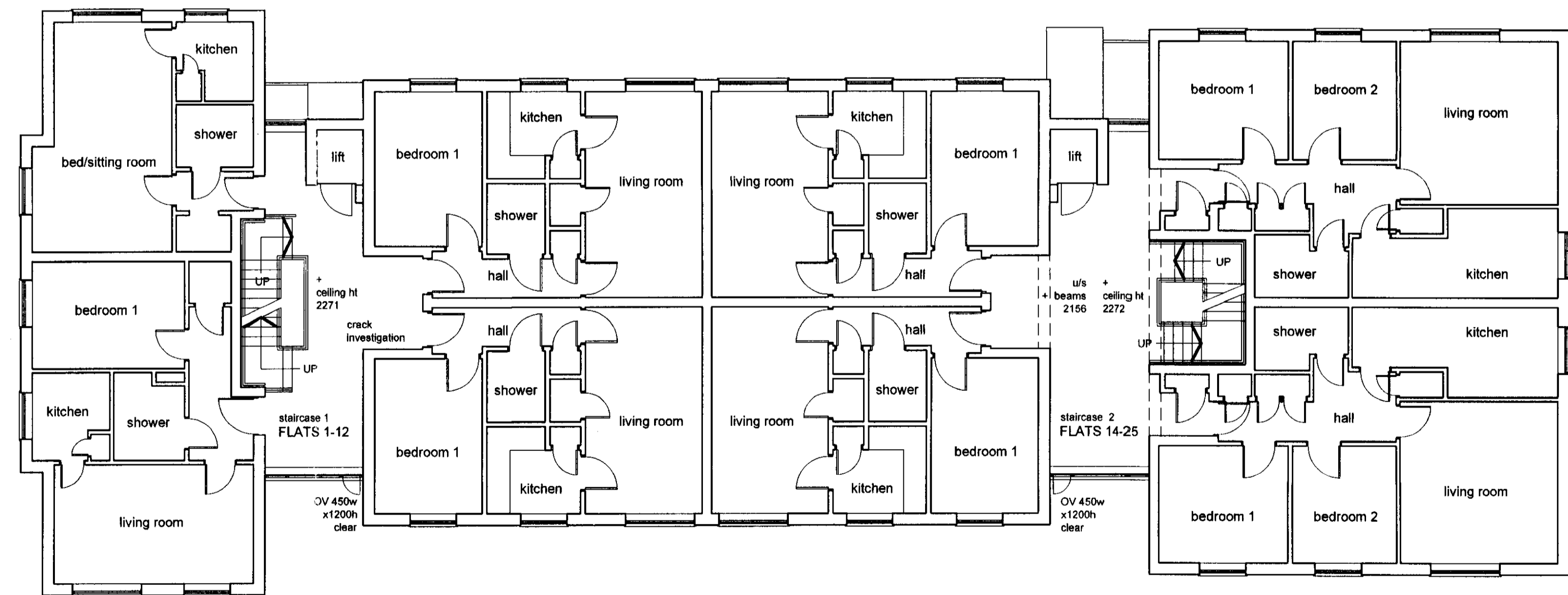

EXISTING FIRST FLOOR PLAN

NOTES

Drawing based on survey of flat 15 (centre of building - 1 bedroom type) and lobbies. Other flat layouts taken from record electrical drawings.

Kitchen door and front door of flat surveyed appeared to be of fire resisting construction (no intumescent seals) but note front doors to 2-bedroom flats incorporate transfer grilles

Ceiling (exposed on 1st floor of staircase 1) to lower floors of plaster on concrete units. 2nd floor ceilings to lobbies appear to be board with Artex (probable asbestos content) finish, painted.

Floor to floor height - approx 2531

a - Jun 10	as requested by the planning dept the 'do not scale' note has been omitted from this drawing, as requested by the planning dept a scale bar has been added		
Rev.	Date	Description	By
Architects			Levitt Partnership
Building Surveyors		PLANNING DEPARTMENT	57 London Road, Biggleswade
Project Managers		OFFICE COPY	Bed 5G 18 8EU
Planning Supervisors		22 JUN 2010	Tel: 01787 312808
		2010/1275	Fax: 01787 313400

Client: WGCHA

Project: WOODSIDE HOUSE BLOCK 1 LOBBY REFURBISHMENT

Drawing Title: FIRST AND SECOND FLOOR PLANS AS EXISTING

Job No.	12146	Scale	1:100 @ A1
Drawing No.	102	Date	SEPT '09
Rev.	a	Drawn	NGM