

FIRST FLOOR PLAN AS PROPOSED

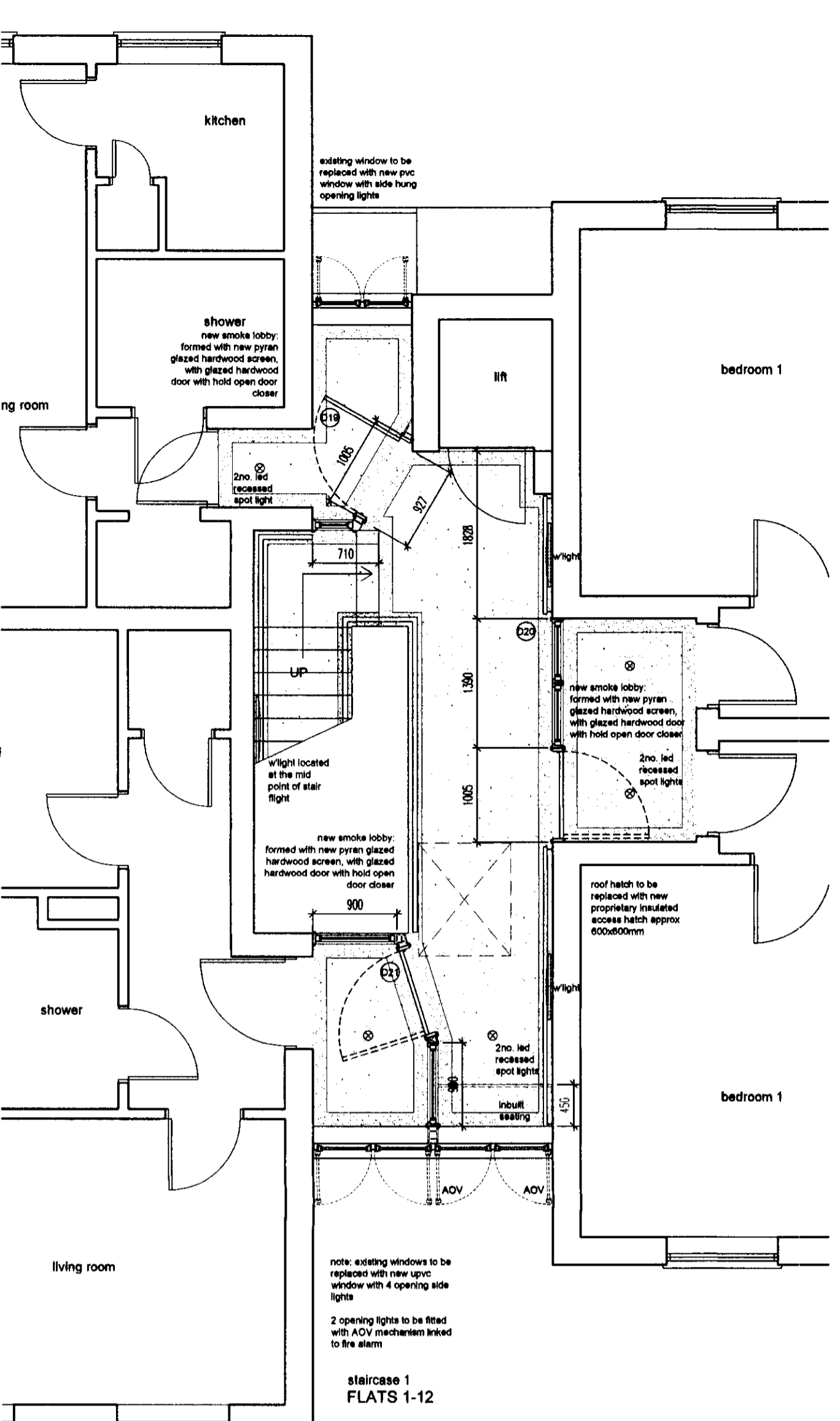

SECOND FLOOR PLAN AS PROPOSED

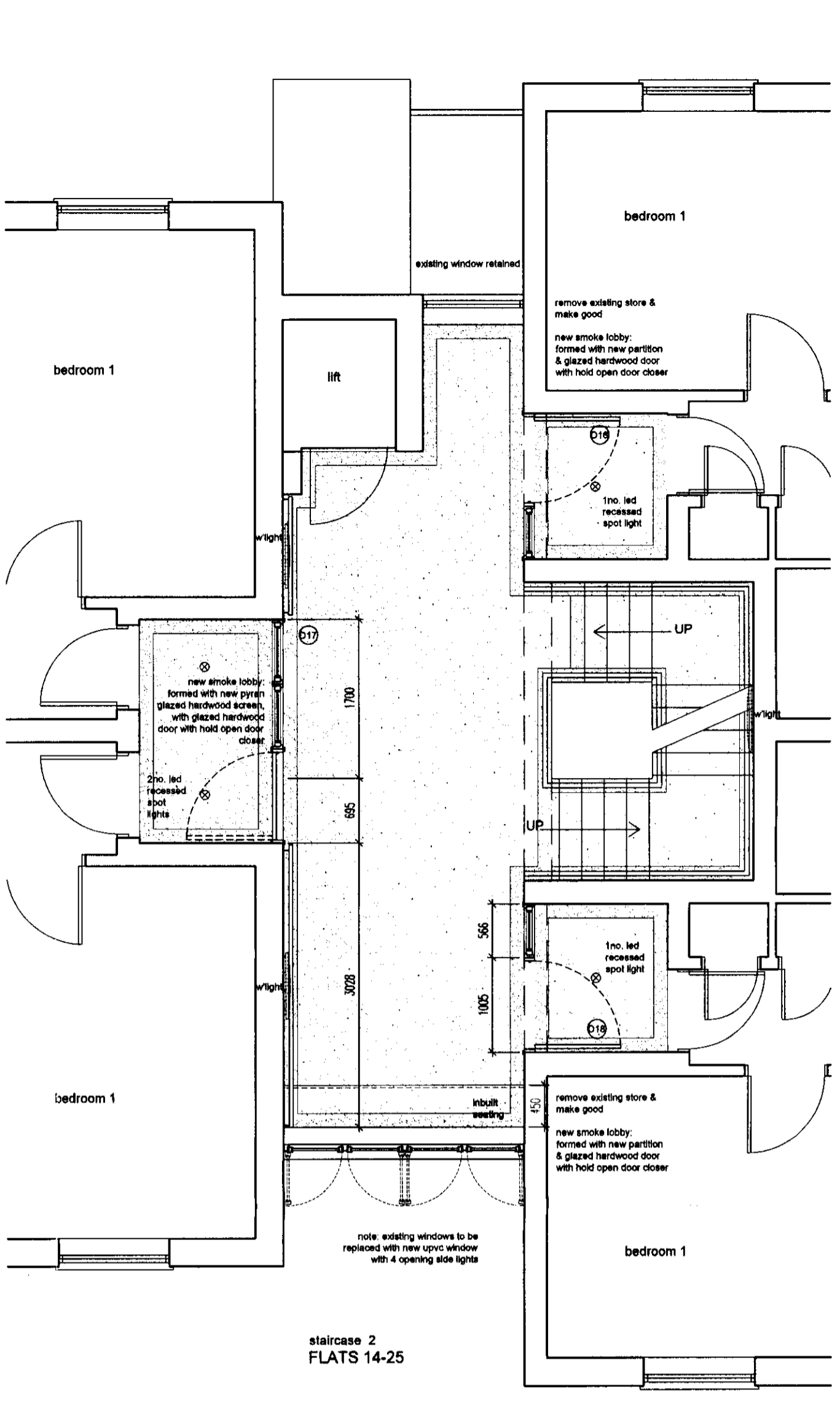
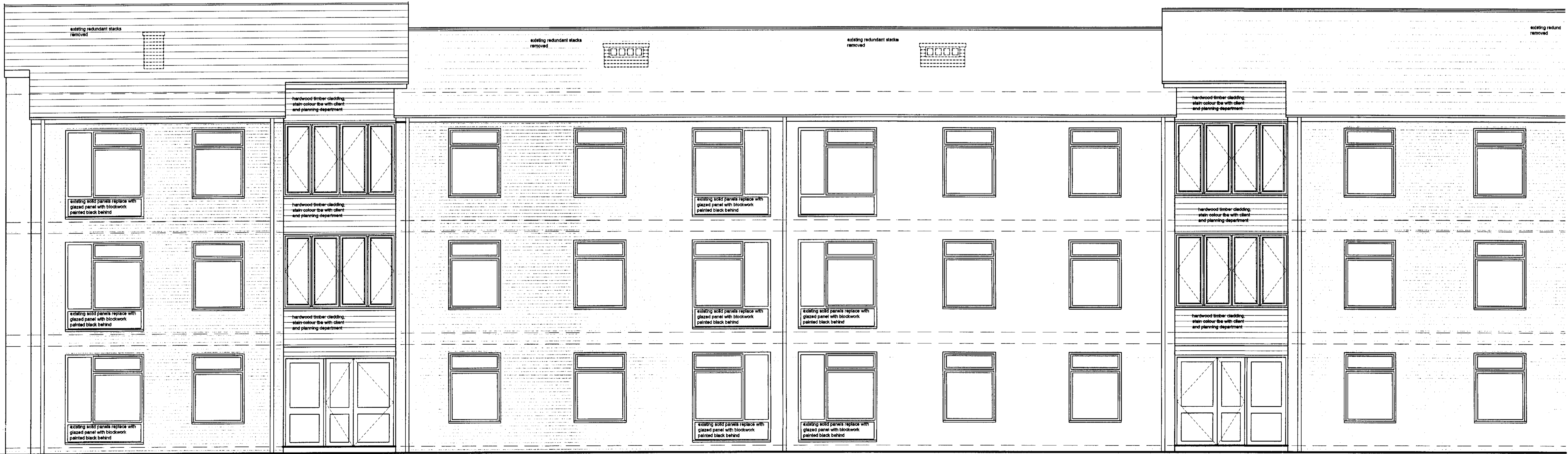
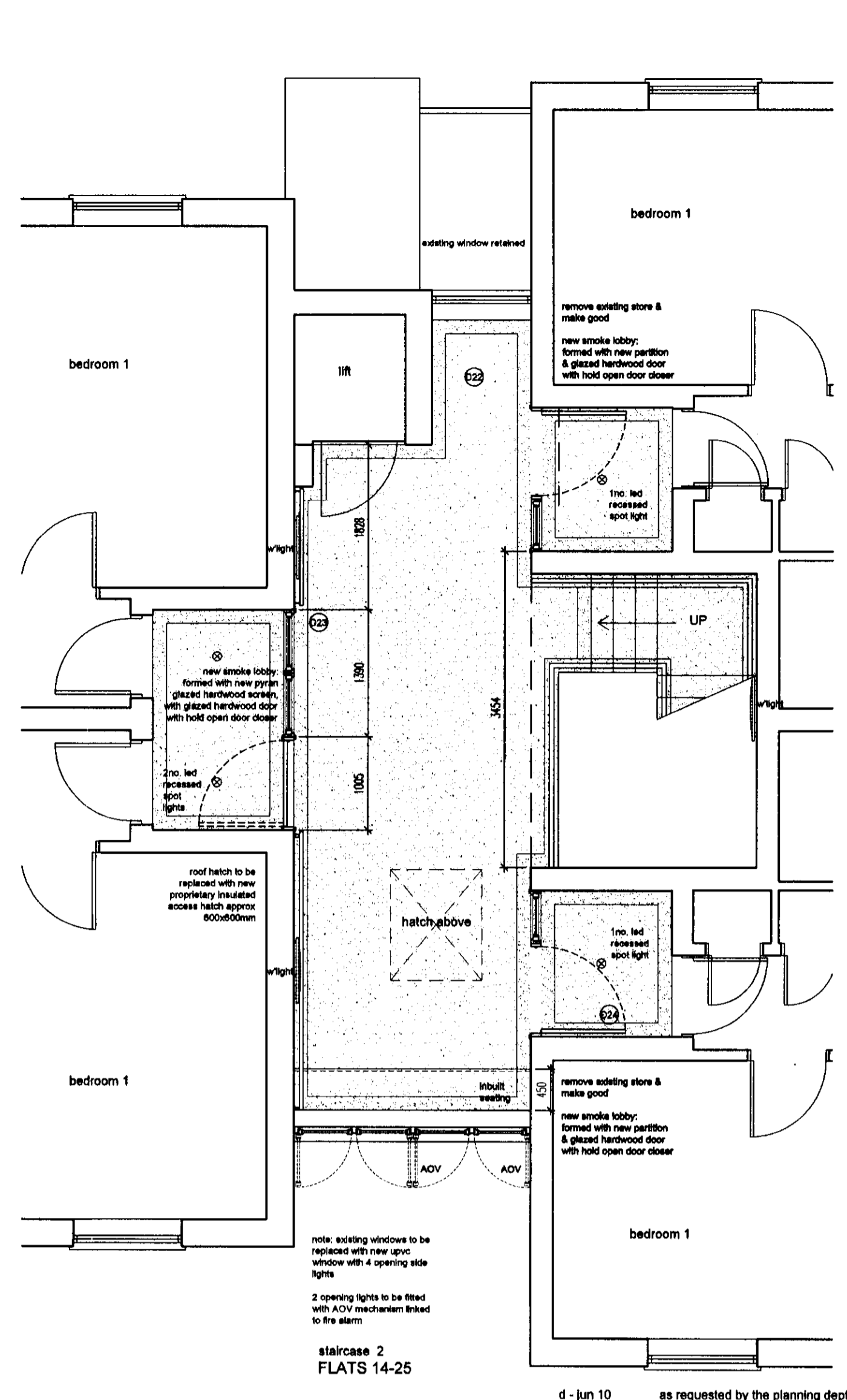

- d - jun 10 as requested by the planning dept the 'do not scale' note has been omitted from this drawing, as requested by the planning dept the paper size has been noted, as requested by the planning dept a scale bar has been added
- c - may 10 stair one fire lobbies rev'd, roof light removed. AOV's rev'd as a result, seating introduced, all as per client comments, render changed to timber as per planning officer recommendation
- b - may 10 division of windows revised to vertical from horizontal as per clients request, roof light position revised to be on the rear pitch of roof, windows details revised, AOV / OV requirements revised as a result, fire screen configuration rev'd, all as per client comments
- a - apr 10 lobby panel revised, external elevations revised, all as per clients comments, wall lights added to plans

Rev.	Date	Description

Architects: levitt Partnership
77 London Road, Brighton, BN1 1BE, UK
Tel: 01273 312808, Fax: 01273 312400

Building Surveyors: PLANNING DEPARTMENT
Project Managers: OFFICE COPY
Planning Supervisors: 22 JUN 2010

2010/1275

Client: WGCHA

Project: WOODSIDE HOUSE BLOCK 1 REFURBISHMENT OF STAIR LOBBIES AND FIRE STRATEGY IMPROVEMENTS

Drawing Title: block 1 - proposed first & second floor

Job No. 12146	Scale 1:50@g1
Drawing No. 201	Date mar 10
Rev. d	Drawn jpg