



front



side



rear

walls rendered + painted white as ex.  
roof tiles to match ex.  
window styles to match ex.

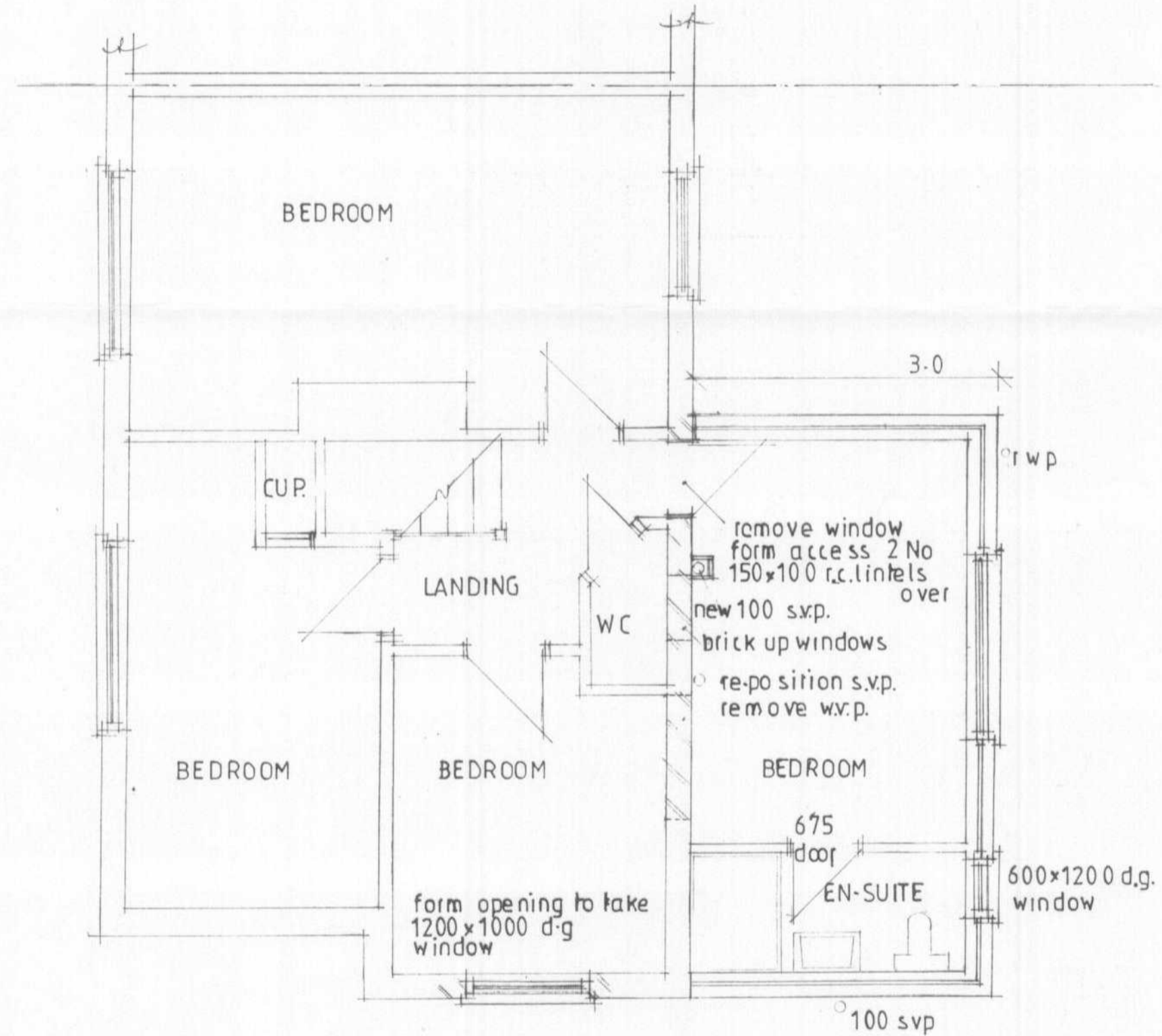

first floor

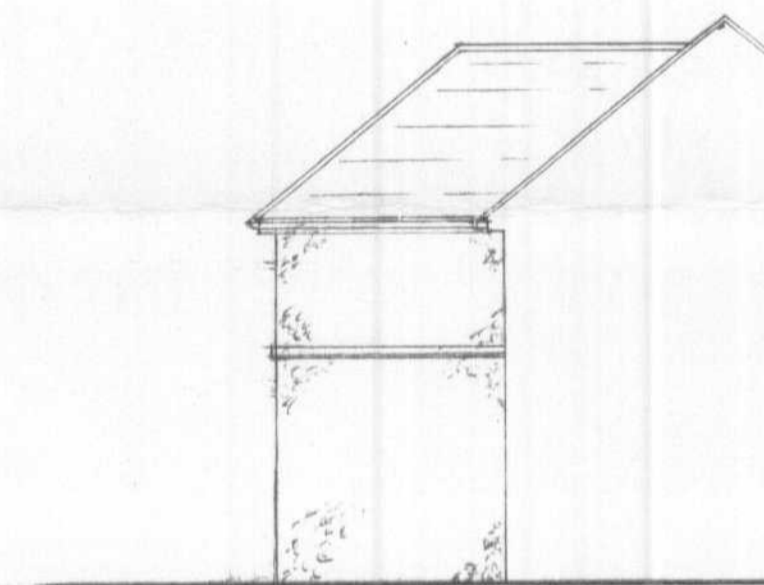

SIDE

N6/2006/451/FP  
WELWYN HATFIELD COUNCIL

This plan is accepted/not accepted as an amendment to the approved plans, by the letter dated.....

OFFICE COPY

AMENDED JUNE 2006:- SINGLE STOREY EXTENSION FOLLOWING GARDEN DOOR, FAMILY ROOM AND UTILITY ROOM OMITTED FROM DRAWINGS

AMENDED MAY 2006:- DEPTH OF SIDE BEDROOM WINDOW ADJUSTED TO SUIT ROOF LINE. DOOR AND WINDOW TO UTILITY ROOM FACING BEDROOMS LANE.

AMENDED JAN 2006 FOLLOWING PLANNING REFUSAL.

Two & sgl. storey rear extension  
48 Brockwood Lane  
Welwyn Garden City  
Scales: 1:50 - 1:100  
Date: April 2005