

- KEY**
- Site boundary
  - Public rights of way
  - SSSI
  - Green belt
  - Ancient woodland
  - Area of archaeological significance
  - Wildlife site areas
  - Scheduled monument
  - Listed building
  - Flood zone 2
  - Flood zone 3

CLIENT:  
Lands Improvement Holdings

PROJECT:  
Land to the north east of King George V Playing Fields

TITLE:  
Location and Designation Plan

SCALE AT A3:  
1:12,500

DATE:  
June 2015

2130.19/01C **HDA 1**

Based on Ordnance Survey mapping with permission of Her Majesty's Stationery Office  
Licence no. AR187372

© hankinson duckett associates  
The Stables, Howbery Park, Benson Lane, Wallingford, OX10 8BA  
t 01491 838175 e consult@hda-enviro.co.uk w www.hda-enviro.co.uk

Landscape Architecture  
Masterplanning  
Ecology

**hda**



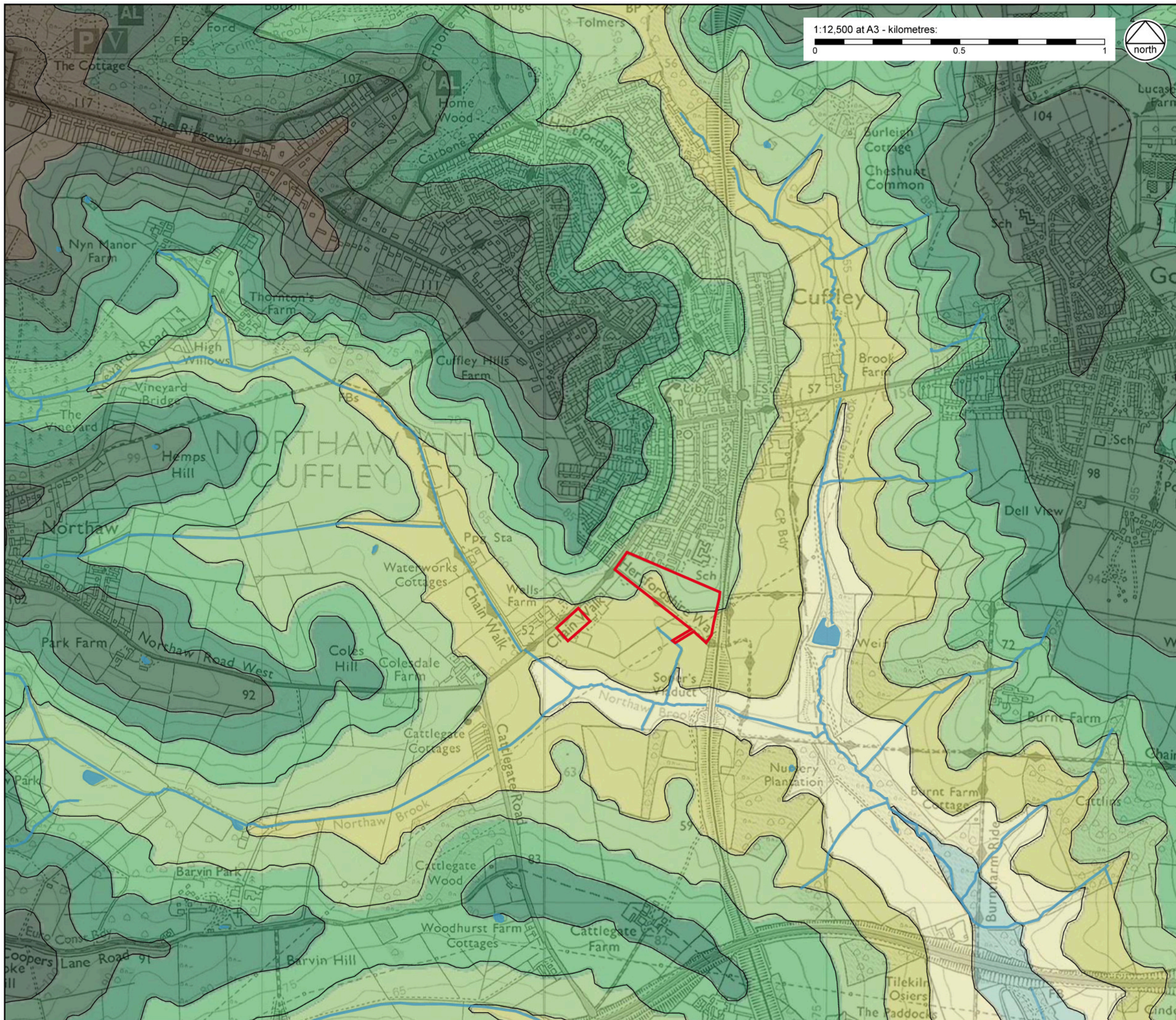

# KEY

- Site boundary
- Watercourse

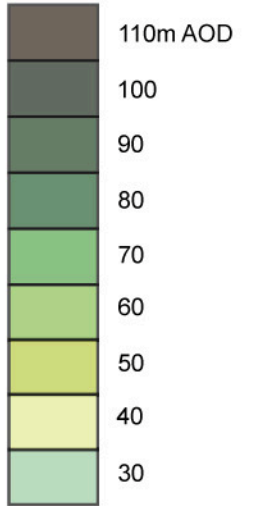

CLIENT:  
Lands Improvement Holdings

PROJECT:  
Land to the north east of King George V Playing Fields

TITLE:  
Topography Plan

SCALE AT A3:  
1:12,500

DATE:  
November 2014

2130.19/02B **HDA 2**

Based on Ordnance Survey mapping with permission of Her Majesty's Stationary Office  
Licence no. AR18372

© hankinson duckett associates  
The Stables, Howbery Park, Benson Lane, Wallingford, OX10 8BA  
t 01491 838175 e consult@hda-enviro.co.uk w www.hda-enviro.co.uk

Landscape Architecture  
Masterplanning  
Ecology





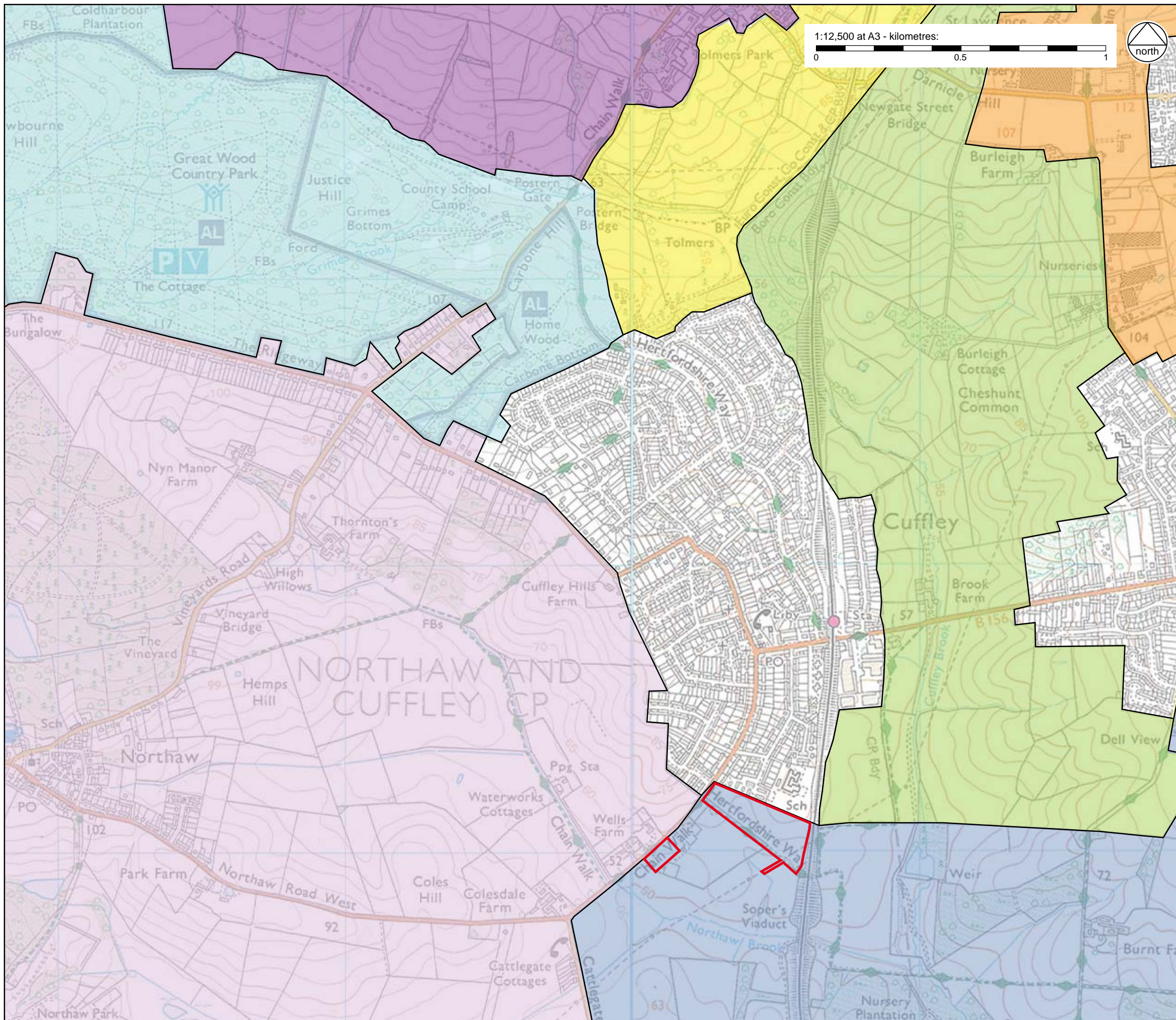

KEY



Site boundary

Hertfordshire Landscape Character Areas



50. Ponsbourne and Tolmers Parkland Estates



51. North Mymms Common and Newgate Street Farmed Plateau



52. Northaw Great Wood



53. Northaw Common Parkland



55. Theobalds Estate



56. Cheshunt Common



57. Thunderfield Ridges

CLIENT:  
Lands Improvements Holdings

PROJECT:  
Land to the north east of King George V Playing Fields

TITLE:  
Landscape Character

SCALE AT A3:  
1:12,500

DATE:  
November 2014

2130.19/03B

HDA 3

Based on Ordnance Survey mapping with permission of Her Majesty's Stationary Office  
Licence no. AR187372

© hankinson duckett associates  
The Stables, Howbery Park, Benson Lane, Wallingford, OX10 8BA  
t 01491 838175 e consult@hda-enviro.co.uk w www.hda-enviro.co.uk

Landscape Architecture  
Masterplanning  
Ecology





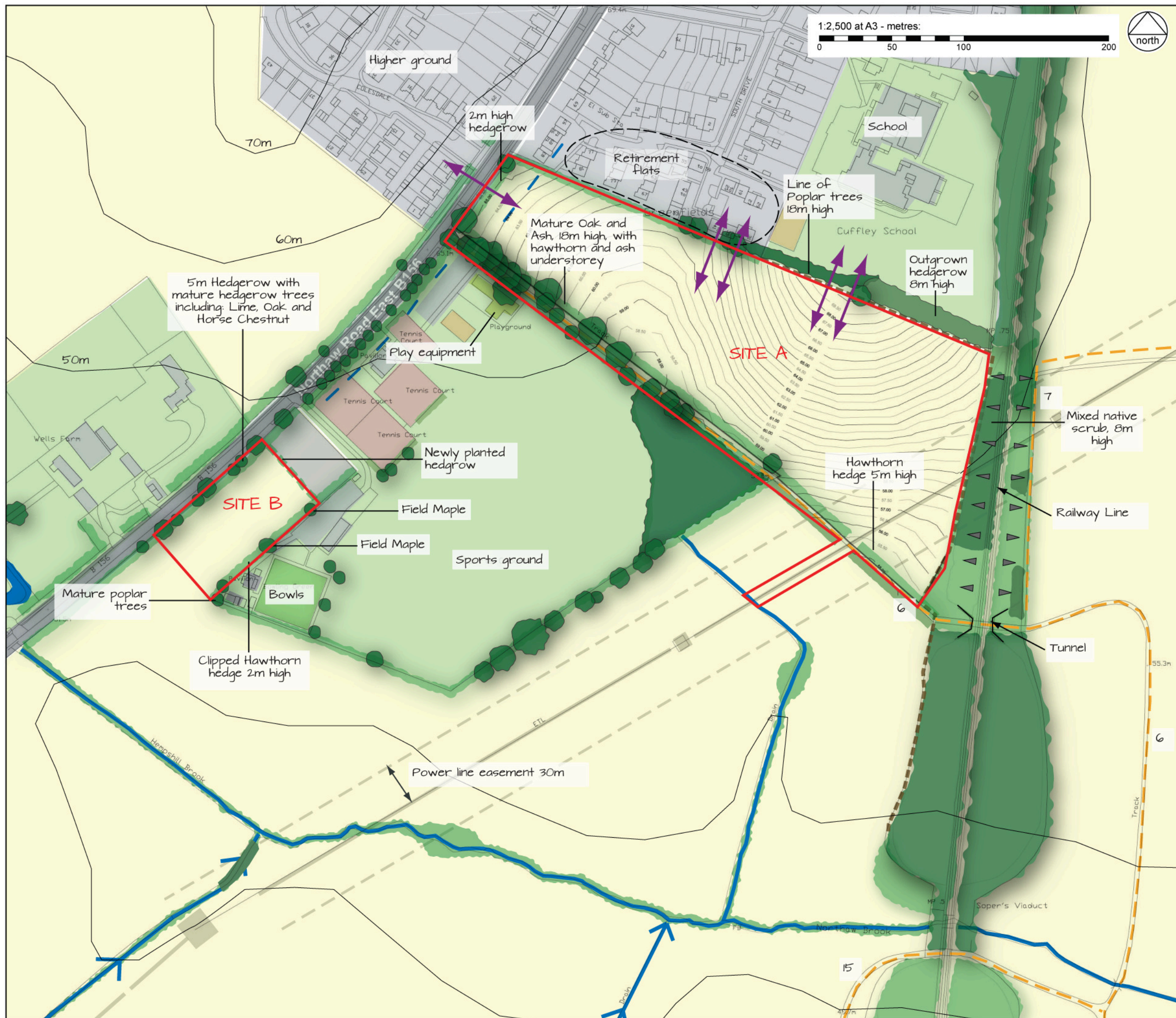

1:2,500 at A3 - metres:  
0 50 100 200



# KEY

- Site boundary
- Existing trees and woodland
- Existing hedgerows and scrub
- MUGA
- Floodlit tennis courts
- Ditch/Stream
- Dry ditch
- Arable
- Recreation/ Open space
- Footpaths
- Settlement
- Pylons
- Views into site
- Fencing

CLIENT:  
Lands Improvement Holdings  
PROJECT:  
Land to the north east of King George V Playing Fields  
TITLE:  
Site Survey  
SCALE AT A3:  
1:2,500  
DATE:  
June 2015  
2130.19/04D  
HDA 4

Based on Ordnance Survey mapping with permission of Her Majesty's Stationary Office  
Licence no. AR187372  
© hankinson duckett associates  
The Stables, Howbery Park, Benson Lane, Wallingford, OX10 8BA  
t 01491 838175 e consult@hda-enviro.co.uk w www.hda-enviro.co.uk  
Landscape Architecture  
Masterplanning  
Ecology  
hda



