

APPENDIX A

Site Location Plan

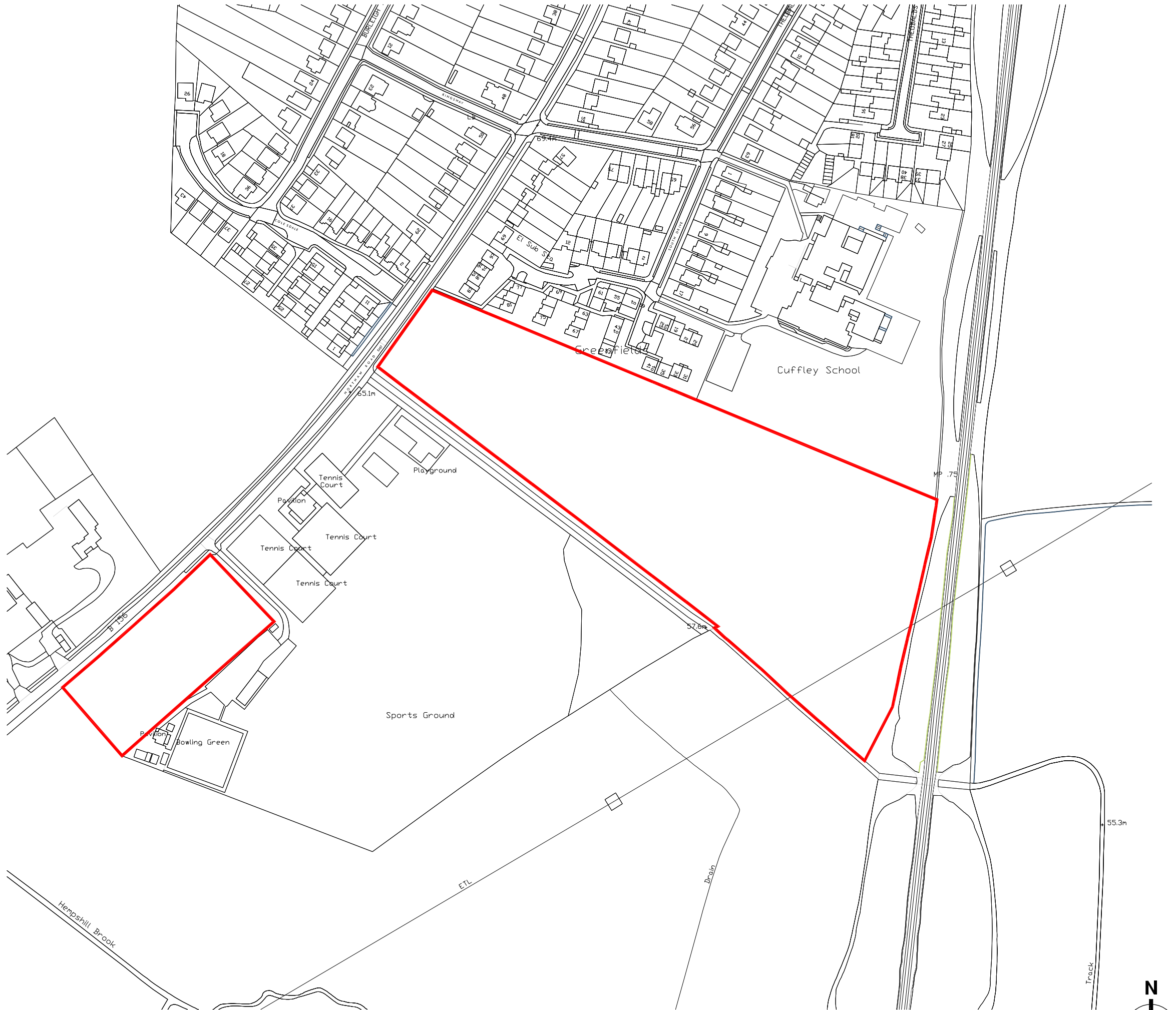

LOCATION PLAN
SCALE 1:2500

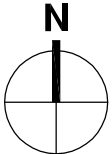

Lands Improvement

REV	DATE	CHANGES	BY	CHK	ISSUE FOR
A	07.10.14	FIRST ISSUE	RB	JH	COMMENT



GLENAVON HOUSE · 39 COMMON ROAD · CLAYDON · SURREY · KT10 0HG
TEL: 01372 470 313 · E-MAIL: firstname@omegapartnership.co.uk

client

LANDS IMPROVEMENT

project

NORTHAW ROAD EAST, CUFFLEY

description

LOCATION PLAN

project number	drawing number	revision
2271	A-1000	A
scale	date	
1:2500 @ A3	AUGUST 2014	

status

PRELIMINARY

2271-A-1000-A

APPENDIX B

Accident Data

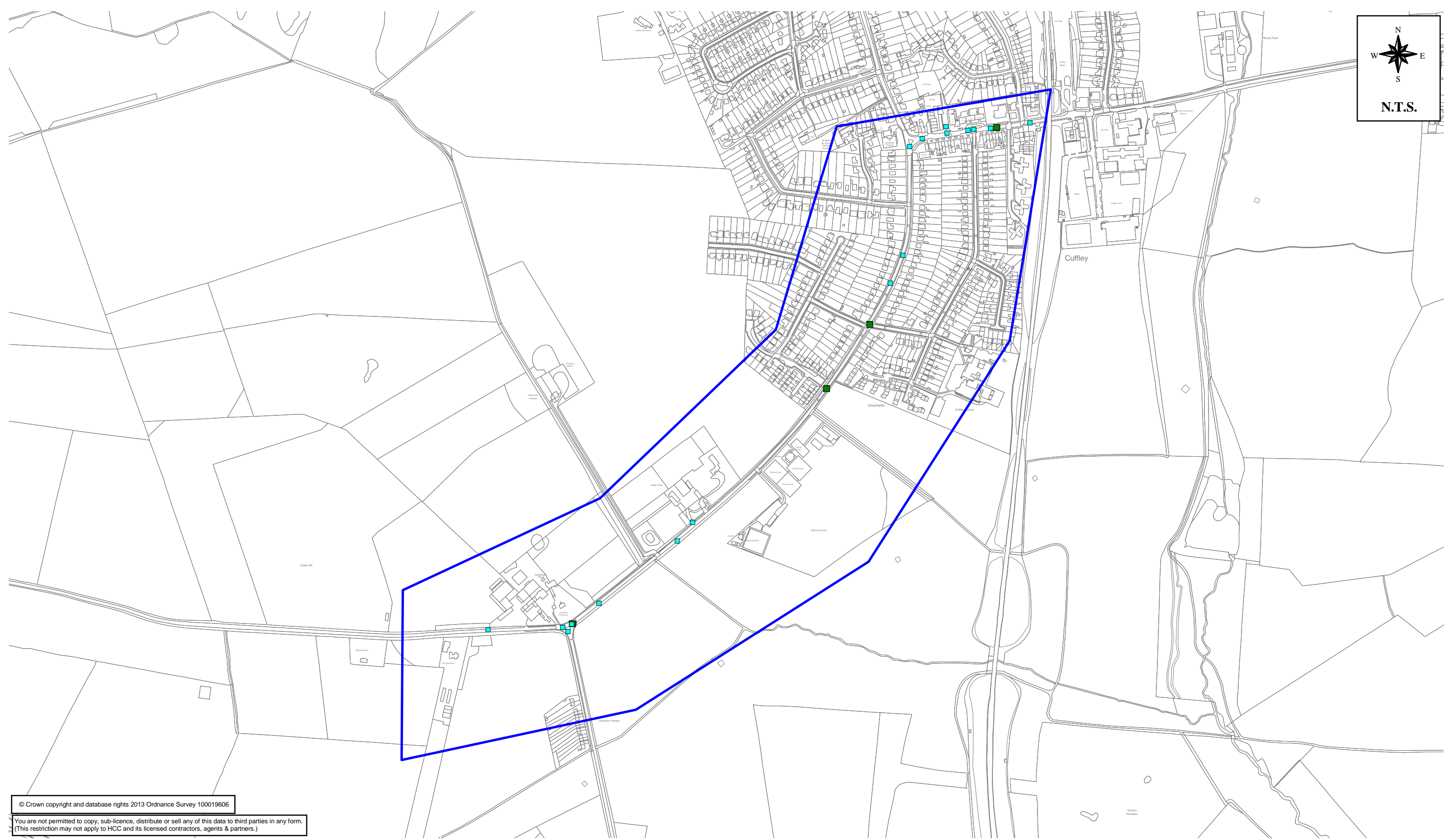

© Crown copyright and database rights 2013 Ordnance Survey 100019606

You are not permitted to copy, sub-licence, distribute or sell any of this data to third parties in any form.
(This restriction may not apply to HCC and its licensed contractors, agents & partners.)



Transport Planning Data Team
Hertfordshire County Council
County Hall
Pegs Lane
Hertford SG13 8DN

Postal Point CHN204
Tel 01992 658339

Drg No.

HC_G-52028.Y2/001/19015

Rev

Drawing Title.

**B156 Northaw Road East
Cuffley
Accidents from 1 Apr 2009 to 31 Mar 2014**

**Sheet No. 1 of 1
Scale. N.T.S.**

Project Title.

Data Services - Accident Data Supply

Project No. G-520

Legend.

Accidents by Maximum Severity

- Fatal
- Serious
- Slight
- Selection boundary

Client Org. Hertfordshire County Council

	Prepared	Checked	Approved
Initials	ACN	ACN	
Date	July 2014	July 2014	
File.	Not Held		

Full Confidential Accident Report

Date Produced: 30-Jul-14

Set Name (if saved) : 19015

Set Total : 24

Accident Details:

Acc Ref:	2014-4100B0194	1st / 2nd Rd:	B156/16	Jun Detail:	Entrance	Weather:	Fine	Num Cas:	1
Day of Week:	Fri	Parish:	Northaw	Jun Control:	Gwy/unct	Light:	Daystlts	Num Peds:	1
Date:	28/03/2014 19:55:00	District:	WelHat	Spec Conditions:	None	Road Surface:	Dry	Num Vehicles:	1
Acc Severity:	Serious	Speed Limit:	30mph	C/way Hazard:	None	C/way Type:	Single	Ped Xing:	Nperpelx
B156 Station Road Cuffley Outside Tesco & Approx 22m West J/w U412 Lambs Close								On Site:	Yes

V1 Car Trav West On Station Road. Ped Has Run Across C/way From Tesco To V1o/s Within Zigzags Of Pelican Crossing & Collided With F/o/s V1

Easting: 530597

Northing: 202713

Contributory Factors

Participant	Confidence	Factor 1	2	3	4	5	6
C 1	A	Flookped	Reckped				

Casualty Details

Acc Ref:	2014-4100B0194	Cas Class:	Pedestri	Car Passenger:	Ped	Cas Severity:	Serious	Ped Movement:	Xoffside
Veh Ref:	1	Cas Age:	33	PSV Passenger:	Ped	Road User Class:	Pedestrians	Ped Location:	Zigzagap
Cas Ref:	1	Cas Gender:	Female	Seat Belt:	Notapp	School Pupil:	Other	Ped Work on Rd:	No

Vehicle Details

Acc Ref:	140558	Manoeuvre:	Ahead	Skidding:	None	Impact Point:	Offside	Driver Breath Test:	Negati	Driver Age:	27
Veh Ref:	1	Location:	Carw	Object in Cway:	None	From:	E	Hit and Run:	Nothtrun		
Veh Type:	Car+3whl	Junction:	Middle	Object off Cway	None	To:	W	Driver Gender:	Male		
Foreign Veh:	Notfrv	Towing:	None	velcwy	No	J Purpose:	Other	Driver Severity:	None		

Accident Details:

Acc Ref: 2014-4100B0082	1st / 2nd Rd: B156/14	Jun Detail: Notjunct	Weather: Rain	Num Cas: 1
Day of Week: Sat	Parish: Northaw	Jun Control: Notjunct	Light: Darknone	Num Peds: 0
Date: 01/02/2014 04:35:00	District: WelHat	Spec Conditions: None	Road Surface: Wet	Num Vehicles: 1
Acc Severity: Slight	Speed Limit: 60mph	C/way Hazard: None	C/way Type: Single	Ped Xing: Npernox
B156 Northaw Road East Cuffley Approx 250m Ne J/w C57 Cattlegate Road				On Site: Yes

V1 Car Trav Ne On Northaw Road East Has Lost Control, Spun & Left C/way O/sinto Ditch. Driver V1 Alcohol Impaired

Easting: 529989

Northing: 201927

Contributory Factors

Participant	Confidence	Factor 1	2	3	4	5	6
V 1	A	Alcydriv	Fatigue	Lostcont	Slipweat	Toofast	

Casualty Details

Acc Ref: 2014-4100B0082	Cas Class: Driver	Car Passenger: No	Cas Severity: Slight	Ped Movement: Notped
Veh Ref: 1	Cas Age: 21	PSV Passenger: No	Road User Class: Car Users	Ped Location: Notped
Cas Ref: 1	Cas Gender: Male	Seat Belt: Unknown	School Pupil: Other	Ped Work on Rd:

Vehicle Details

Acc Ref: 140336	Manoeuvre: Ahead	Skidding: Skidded	Impact Point: Back	Driver Breath Test: Positiv	Driver Age: 21
Veh Ref: 1	Location: Carw	Object in Cway: None	From: Sw	Hit and Run: Nothtrun	
Veh Type: Car+3whl	Junction: Notjunct	Object off Cway Inditch	To: Ne	Driver Gender: Male	
Foreign Veh: Notfrv	Towing: None	velcwy Offside	J Purpose: Other	Driver Severity: Slight	

Accident Details:

Acc Ref: 2014-4100B0019	1st / 2nd Rd: B156/14	Jun Detail: Notjunct	Weather: Fine	Num Cas: 1
Day of Week: Fri	Parish: Northaw	Jun Control: Notjunct	Light: Darknone	Num Peds: 0
Date: 03/01/2014 17:50:00	District: WelHat	Spec Conditions: None	Road Surface: Wet	Num Vehicles: 2
Acc Severity: Slight	Speed Limit: 60mph	C/way Hazard: None	C/way Type: Single	Ped Xing: Npernox
B156 Northaw Road East Cuffley Approx 60m Ne J/w C57 Cattlegate Road				On Site: Yes

Both Vs Cars. V2 Broken Down Parked On Southern Kerb Facing Sw On Northaw Road East. V1 Trav Sw Has Collided With Rear V2 Causing V2 To Leave C/way N/s

Easting: 529840 **Northing:** 201808

Contributory Factors

Participant	Confidence	Factor 1	2	3	4	5	6
V 1	A	Flookdri					
V 1	B		Distrctn				

Casualty Details

Acc Ref: 2014-4100B0019	Cas Class: Driver	Car Passenger: No	Cas Severity: Slight	Ped Movement: Notped
Veh Ref: 2	Cas Age: 71	PSV Passenger: No	Road User Class: Car Users	Ped Location: Notped
Cas Ref: 1	Cas Gender: Male	Seat Belt: Yes	School Pupil: Other	Ped Work on Rd:

Vehicle Details

Acc Ref: 140118	Manoeuvre: Ahead	Skidding: None	Impact Point: Front	Driver Breath Test: Negati	Driver Age: 69
Veh Ref: 1	Location: Carw	Object in Cway: Parked	From: Ne	Hit and Run: Nothtrun	
Veh Type: Car+3whl	Junction: Notjunct	Object off Cway None	To: Sw	Driver Gender: Male	
Foreign Veh: Notfrv	Towing: None	velcwy No	J Purpose: Other	Driver Severity: None	
Acc Ref:	Manoeuvre: Parked	Skidding: None	Impact Point: Back	Driver Breath Test: Notreq	Driver Age: 71
Veh Ref: 2	Location: Carw	Object in Cway: None	From: Still	Hit and Run: Nothtrun	
Veh Type: Car+3whl	Junction: Notjunct	Object off Cway None	To: Still	Driver Gender: Male	
Foreign Veh: Notfrv	Towing: None	velcwy Nearside	J Purpose: Other	Driver Severity: Slight	

Accident Details:

Acc Ref: 2013-4100B0605	1st / 2nd Rd: B156/16 U1130/1	Jun Detail: T	Weather: Fine	Num Cas: 2
Day of Week: Fri	Parish: Northaw	Jun Control: Gwy/unct	Light: Daystlts	Num Peds: 0
Date: 15/11/2013 08:15:00	District: WelHat	Spec Conditions: None	Road Surface: Frostice	Num Vehicles: 2
Acc Severity: Slight	Speed Limit: 30mph	C/way Hazard: None	C/way Type: Single	Ped Xing: Npernox
B156 Station Road Cuffley Outside No 60 & Approx 12m East J/w U1130 Tolmersroad				On Site: Yes
Both Vs Cars Trav West On Station Road. V2 Stopped & V1 Collided With Rear V2				

Easting: 530660

Northing: 202722

Contributory Factors

Participant	Confidence	Factor 1	2	3	4	5	6
V 1	B	Flookdri	Misspeed				

Casualty Details

Acc Ref: 2013-4100B0605	Cas Class: Driver	Car Passenger: No	Cas Severity: Slight	Ped Movement: Notped
Veh Ref: 1	Cas Age: 28	PSV Passenger: No	Road User Class: Car Users	Ped Location: Notped
Cas Ref: 1	Cas Gender: Female	Seat Belt: Unknown	School Pupil: Other	Ped Work on Rd:

Acc Ref: 2013-4100B0605	Cas Class: Driver	Car Passenger: No	Cas Severity: Slight	Ped Movement: Notped
Veh Ref: 2	Cas Age: 71	PSV Passenger: No	Road User Class: Car Users	Ped Location: Notped
Cas Ref: 2	Cas Gender: Male	Seat Belt: Unknown	School Pupil: Other	Ped Work on Rd:

Vehicle Details

Acc Ref: 139580	Manoeuvre: Stopping	Skidding: None	Impact Point: Front	Driver Breath Test: Notreq	Driver Age: 28
Veh Ref: 1	Location: Carw	Object in Cway: None	From: E	Hit and Run: Nothtrun	
Veh Type: Car+3whl	Junction: Approach	Object off Cway: None	To: W	Driver Gender: Female	
Foreign Veh: Notfrv	Towing: None	velcwy: No	J Purpose: Tofrowrk	Driver Severity: Slight	

Acc Ref:	Manoeuvre: Waitahea	Skidding: None	Impact Point: Back	Driver Breath Test: Notreq	Driver Age: 71
Veh Ref: 2	Location: Carw	Object in Cway: None	From: E	Hit and Run: Nothtrun	
Veh Type: Car+3whl	Junction: Approach	Object off Cway: None	To: W	Driver Gender: Male	
Foreign Veh: Notfrv	Towing: None	velcwy: No	J Purpose: Other	Driver Severity: Slight	

Accident Details:

Acc Ref: 2013-4100B0501	1st / 2nd Rd: B156/15	Jun Detail: Notjunct	Weather: Fine	Num Cas: 1
Day of Week: Wed	Parish: Northaw	Jun Control: Notjunct	Light: Darklit	Num Peds: 0
Date: 09/10/2013 06:20:00	District: WelHat	Spec Conditions: None	Road Surface: Dry	Num Vehicles: 2
Acc Severity: Slight	Speed Limit: 30mph	C/way Hazard: None	C/way Type: Single	Ped Xing: Npernox
B156 Northaw Road East Cuffley Approx 150m North J/w U684 Theobalds Road				On Site: No-otc

V1 Mgv Trav Sw V2 Bus Trav Ne On Northaw Road East. V1 Has Collided With O/s Wing Mirror Of V2. V1 Fts

Easting: 530418

Northing: 202470

Contributory Factors

Participant	Confidence	Factor 1	2	3	4	5	6
V 1	B	Toofast					

Casualty Details

Acc Ref: 2013-4100B0501	Cas Class: Driver	Car Passenger: No	Cas Severity: Slight	Ped Movement: Notped
Veh Ref: 2	Cas Age: 53	PSV Passenger: No	Road User Class: PSV's	Ped Location: Notped
Cas Ref: 1	Cas Gender: Male	Seat Belt: No	School Pupil: Other	Ped Work on Rd:

Vehicle Details

Acc Ref: 139349	Manoeuvre: Ahead	Skidding: None	Impact Point: Offside	Driver Breath Test: Notcon	Driver Age:
Veh Ref: 1	Location: Carw	Object in Cway: None	From: Ne	Hit and Run: Hit&run	
Veh Type: Gdmdwght	Junction: Notjunct	Object off Cway None	To: Sw	Driver Gender: Unknown	
Foreign Veh: Notfrv	Towing; None	velcwy No	J Purpose: Other	Driver Severity: None	
Acc Ref:	Manoeuvre: Ahead	Skidding: None	Impact Point: Offside	Driver Breath Test: Notcon	Driver Age: 53
Veh Ref: 2	Location: Carw	Object in Cway: None	From: Sw	Hit and Run: Nothtrun	
Veh Type: Psv	Junction: Notjunct	Object off Cway None	To: Ne	Driver Gender: Male	
Foreign Veh: Notfrv	Towing; None	velcwy No	J Purpose: Tofrowrk	Driver Severity: Slight	

Accident Details:

Acc Ref: 2013-4100B0465	1st / 2nd Rd: B156/15	Jun Detail: Notjunct	Weather: Fine	Num Cas: 1
Day of Week: Sun	Parish: Northaw	Jun Control: Notjunct	Light: Daystlts	Num Peds: 0
Date: 01/09/2013 08:45:00	District: WelHat	Spec Conditions: None	Road Surface: Dry	Num Vehicles: 2
Acc Severity: Serious	Speed Limit: 30mph	C/way Hazard: None	C/way Type: Single	Ped Xing: Npernox
B156 Northaw Road East Cuffley Approx 145m Se J/w U684 Theobalds Road				On Site: Yes

V2 P/c Trav Se On Northaw Road East With Other Cyclists. V2 Has Pulled Intocentre Of C/way To Get To Front Of Pack & Collided With O/s Wing Mirror Of V1 Car Trav Nw

Easting: 530273 **Northing:** 202217

Contributory Factors

Participant	Confidence	Factor 1	2	3	4	5	6
V 2	B	Flookdri					

Casualty Details

Acc Ref: 2013-4100B0465	Cas Class: Driver	Car Passenger: No	Cas Severity: Serious	Ped Movement: Notped
Veh Ref: 2	Cas Age: 45	PSV Passenger: No	Road User Class: Cyclists	Ped Location: Notped
Cas Ref: 1	Cas Gender: Male	Seat Belt: Notapp	School Pupil: Other	Ped Work on Rd:

Vehicle Details

Acc Ref: 139133	Manoeuvre: Ahead	Skidding: None	Impact Point: Offside	Driver Breath Test: Negati	Driver Age: 22
Veh Ref: 1	Location: Carw	Object in Cway: None	From: Ne	Hit and Run: Nothtrun	
Veh Type: Car+3whl	Junction: Notjunct	Object off Cway None	To: Sw	Driver Gender: Male	
Foreign Veh: Notfrv	Towing; None	velcwy No	J Purpose: Other	Driver Severity: None	
Acc Ref:	Manoeuvre: Ahead	Skidding: None	Impact Point: Front	Driver Breath Test: Notap	Driver Age: 45
Veh Ref: 2	Location: Carw	Object in Cway: None	From: Sw	Hit and Run: Nothtrun	
Veh Type: Bicycle	Junction: Notjunct	Object off Cway None	To: Ne	Driver Gender: Male	
Foreign Veh: Notfrv	Towing; None	velcwy No	J Purpose: Other	Driver Severity: Serious	

Accident Details:

Acc Ref: 2013-4100B0210	1st / 2nd Rd: B156/14 C57/10	Jun Detail: T	Weather: Fine	Num Cas: 1
Day of Week: Thu	Parish: Northaw	Jun Control: Gwy/unct	Light: Daystlts	Num Peds: 0
Date: 25/04/2013 16:49:00	District: WelHat	Spec Conditions: None	Road Surface: Dry	Num Vehicles: 2
Acc Severity: Slight	Speed Limit: 60mph	C/way Hazard: None	C/way Type: Single	Ped Xing: Npernox
B156 Northaw Road East, Cuffley J/w C57 Cattlegate Road				On Site: Yes
V2 M/c Under 50cc Trav West On Northaw Road East Following U/k Van. V1 Car Waiting At Jct On Cattlegate Road. V1 Pulled Out Turning Rt Into The Path Ofv2 Colliding With V2				

Easting: 529788

Northing: 201768

Contributory Factors

Participant	Confidence	Factor 1	2	3	4	5	6
V 1	A	Juncrest		Flookdri			
V 1	B				Sun		
V 2	B		Tooclose				

Casualty Details

Acc Ref: 2013-4100B0210	Cas Class: Driver	Car Passenger: No	Cas Severity: Slight	Ped Movement: Notped
Veh Ref: 2	Cas Age: 16	PSV Passenger: No	Road User Class: Motorcyclists	Ped Location: Notped
Cas Ref: 1	Cas Gender: Male	Seat Belt: Notapp	School Pupil: Other	Ped Work on Rd:

Vehicle Details

Acc Ref: 138282	Manoeuvre: Starting	Skidding: None	Impact Point: Front	Driver Breath Test: Negati	Driver Age: 20
Veh Ref: 1	Location: Carw	Object in Cway: None	From: S	Hit and Run: Nothtrun	
Veh Type: Car+3whl	Junction: Approach	Object off Cway: None	To: E	Driver Gender: Female	
Foreign Veh: Notfrv	Towing: None	velcwy: No	J Purpose: Other	Driver Severity: None	
Acc Ref:	Manoeuvre: Ahead	Skidding: None	Impact Point: Front	Driver Breath Test: Notreq	Driver Age: 16
Veh Ref: 2	Location: Carw	Object in Cway: None	From: E	Hit and Run: Nothtrun	
Veh Type: Mc<=50	Junction: Approach	Object off Cway: None	To: W	Driver Gender: Male	
Foreign Veh: Notfrv	Towing: None	velcwy: No	J Purpose: Other	Driver Severity: Slight	

Accident Details:

Acc Ref: 2012-4100B0738	1st / 2nd Rd: B156/16	Jun Detail: Notjunct	Weather: Rain	Num Cas: 1
Day of Week: Fri	Parish: Northaw	Jun Control: Notjunct	Light: Daystlts	Num Peds: 1
Date: 28/09/2012 15:15:00	District: WelHat	Spec Conditions: None	Road Surface: Wet	Num Vehicles: 1
Acc Severity: Slight	Speed Limit: 30mph	C/way Hazard: None	C/way Type: Single	Ped Xing: Npercntr
B156 Station Road, Cuffley Approx 30m East J/w B157 Plough Hill				On Site: No-otc

Ped Pushing Buggy Crossing C/way Walking South Was Hit By V1 Car Trav West On Station Rd. V1 F.t.s.

Easting: 530455

Northing: 202692

Contributory Factors

Participant	Confidence	Factor 1	2	3	4	5	6
C 1	B		Misveped				
V 1	A	Distrcin					

Casualty Details

Acc Ref: 2012-4100B0738	Cas Class: Pedestri	Car Passenger: Ped	Cas Severity: Slight	Ped Movement: Xoffside
Veh Ref: 1	Cas Age: 32	PSV Passenger: Ped	Road User Class: Pedestrians	Ped Location: Elsewher
Cas Ref: 1	Cas Gender: Female	Seat Belt: Notapp	School Pupil: Other	Ped Work on Rd: No

Vehicle Details

Acc Ref: 137118	Maneouvre: Stopping	Skidding: None	Impact Point: Front	Driver Breath Test: Notcon	Driver Age:
Veh Ref: 1	Location: Carw	Object in Cway: None	From: E	Hit and Run: Hit&run	
Veh Type: Car+3whl	Junction: Notjunct	Object off Cway None	To: W	Driver Gender: Female	
Foreign Veh: Notfrv	Towing: None	velcwy No	J Purpose: Other	Driver Severity: None	

Accident Details:

Acc Ref: 2012-4100B0478	1st / 2nd Rd: B156/15 B156/16	Jun Detail: T	Weather: Fine	Num Cas: 5
Day of Week: Sun	Parish: Northaw	Jun Control: Gwy/unct	Light: Daystlts	Num Peds: 0
Date: 09/09/2012 13:06:00	District: WelHat	Spec Conditions: None	Road Surface: Dry	Num Vehicles: 2
Acc Severity: Slight	Speed Limit: 30mph	C/way Hazard: None	C/way Type: Single	Ped Xing: Npernox
B156 Northaw Road East, Cuffley J/w B156 Station Road				On Site: Yes

V1 Car Trav North On Northaw Rd East Began To Turn Right Into Station Rd Across Path Of V2 Trav South & V1 Front Hit V2 O/s

Easting: 530431

Northing: 202677

Contributory Factors

Participant	Confidence	Factor 1	2	3	4	5	6
V 1	A	Flookdri	Poorturn				
V 1	B			Misspeed			

Casualty Details

Acc Ref: 2012-4100B0478	Cas Class: Driver	Car Passenger: No	Cas Severity: Slight	Ped Movement: Notped
Veh Ref: 1	Cas Age: 29	PSV Passenger: No	Road User Class: Car Users	Ped Location: Notped
Cas Ref: 1	Cas Gender: Female	Seat Belt: Yes	School Pupil: Other	Ped Work on Rd:

Acc Ref: 2012-4100B0478	Cas Class: Passenge	Car Passenger: Frontsea	Cas Severity: Slight	Ped Movement: Notped
Veh Ref: 1	Cas Age: 49	PSV Passenger: No	Road User Class: Car Users	Ped Location: Notped
Cas Ref: 2	Cas Gender: Female	Seat Belt: Yes	School Pupil: Other	Ped Work on Rd:

Acc Ref: 2012-4100B0478	Cas Class: Passenge	Car Passenger: Rearseat	Cas Severity: Slight	Ped Movement: Notped
Veh Ref: 1	Cas Age: 7	PSV Passenger: No	Road User Class: Car Users	Ped Location: Notped
Cas Ref: 3	Cas Gender: Female	Seat Belt: Yes	School Pupil: Other	Ped Work on Rd:

Acc Ref: 2012-4100B0478	Cas Class: Passenge	Car Passenger: Rearseat	Cas Severity: Slight	Ped Movement: Notped
Veh Ref: 2	Cas Age: 26	PSV Passenger: No	Road User Class: Car Users	Ped Location: Notped
Cas Ref: 4	Cas Gender: Female	Seat Belt: Yes	School Pupil: Other	Ped Work on Rd:

Acc Ref: 2012-4100B0478	Cas Class: Passenge	Car Passenger: Rearseat	Cas Severity: Slight	Ped Movement: Notped
Veh Ref: 2	Cas Age: 55	PSV Passenger: No	Road User Class: Car Users	Ped Location: Notped
Cas Ref: 5	Cas Gender: Female	Seat Belt: Yes	School Pupil: Other	Ped Work on Rd:

Vehicle Details

Acc Ref:	136667	Manoeuvre:	Turnrigh	Skidding:	None	Impact Point:	Front	Driver Breath Test:	Negati	Driver Age:	29
Veh Ref:	1	Location:	Carw	Object in Cway:	None	From:	S	Hit and Run:	Nothtrun		
Veh Type:	Car+3whl	Junction:	Lmain	Object off Cway	None	To:	E	Driver Gender:	Female		
Foreign Veh:	Notfrv	Towing:	None	velcwy	No	J Purpose:	Other	Driver Severity:	Slight		

Acc Ref:		Manoeuvre:	Ahead	Skidding:	None	Impact Point:	Offside	Driver Breath Test:	Negati	Driver Age:	65
Veh Ref:	2	Location:	Carw	Object in Cway:	None	From:	N	Hit and Run:	Nothtrun		
Veh Type:	Car+3whl	Junction:	Middle	Object off Cway	None	To:	S	Driver Gender:	Male		
Foreign Veh:	Notfrv	Towing:	None	velcwy	No	J Purpose:	Other	Driver Severity:	None		

Accident Details:

Acc Ref: 2012-4100B0420	1st / 2nd Rd: B156/14	Jun Detail: Notjunct	Weather: Fine	Num Cas: 1
Day of Week: Sat	Parish: Northaw	Jun Control: Notjunct	Light: Daynone	Num Peds: 0
Date: 11/08/2012 14:16:00	District: WelHat	Spec Conditions: None	Road Surface: Dry	Num Vehicles: 1
Acc Severity: Slight	Speed Limit: 60mph	C/way Hazard: None	C/way Type: Single	Ped Xing: Npernox
B156 Northaw Road East, Cuffley Outside Wells Farm Approx 300m East J/w C57cattlegate Road				On Site: Yes
V1 Car Trav Sw On Northaw Rd East, Driver V1 Lost Consciousness & Veered Across C/way Colliding With A Brick Wall				

Easting: 530018

Northing: 201962

Contributory Factors

Participant	Confidence	Factor 1	2	3	4	5	6
V 1	A	Swerved	Lostcont	Illdrivr			

Casualty Details

Acc Ref: 2012-4100B0420	Cas Class: Driver	Car Passenger: No	Cas Severity: Slight	Ped Movement: Notped
Veh Ref: 1	Cas Age: 43	PSV Passenger: No	Road User Class: Car Users	Ped Location: Notped
Cas Ref: 1	Cas Gender: Male	Seat Belt: Unknown	School Pupil: Other	Ped Work on Rd:

Vehicle Details

Acc Ref: 136478	Manoeuvre: Ahead	Skidding: None	Impact Point: Front	Driver Breath Test: Negati	Driver Age: 43
Veh Ref: 1	Location: Carw	Object in Cway: None	From: Ne	Hit and Run: Nothtrun	
Veh Type: Car+3whl	Junction: Notjunct	Object off Cway Otherobj	To: Sw	Driver Gender: Male	
Foreign Veh: Notfrv	Towing: None	velcwy Offside	J Purpose: Other	Driver Severity: Slight	

Accident Details:

Acc Ref: 2012-4100B0429	1st / 2nd Rd: B156/16	Jun Detail: Notjunct	Weather: Fine	Num Cas: 1
Day of Week: Thu	Parish: Northaw	Jun Control: Notjunct	Light: Daystlts	Num Peds: 1
Date: 19/07/2012 14:55:00	District: WelHat	Spec Conditions: None	Road Surface: Dry	Num Vehicles: 1
Acc Severity: Slight	Speed Limit: 30mph	C/way Hazard: None	C/way Type: Single	Ped Xing: Nperpelx
B156 Station Road Cuffley Approx 33m East J/w U684 Theobalds Road				On Site: Yes

V1 Car Trav West On Station Road When Ped Waiting To Cross On Pelican Crossing From V1 N/s Has Fallen Onto Bonnet Of V1

Easting: 530585

Northing: 202712

Contributory Factors

Participant	Confidence	Factor 1	2	3	4	5	6
C 1	B	Flookped					

Casualty Details

Acc Ref: 2012-4100B0429	Cas Class: Pedestri	Car Passenger: Ped	Cas Severity: Slight	Ped Movement: Xnrside
Veh Ref: 1	Cas Age: 2	PSV Passenger: Ped	Road User Class: Pedestrians	Ped Location: Pedcross
Cas Ref: 1	Cas Gender: Female	Seat Belt: Notapp	School Pupil: Other	Ped Work on Rd: No

Vehicle Details

Acc Ref: 136281	Manoeuvre: Starting	Skidding: None	Impact Point: Nearside	Driver Breath Test: Notcon	Driver Age:
Veh Ref: 1	Location: Carw	Object in Cway: None	From: E	Hit and Run: Hit&run	
Veh Type: Car+3whl	Junction: Notjunct	Object off Cway None	To: W	Driver Gender: Unknown	
Foreign Veh: Notfrv	Towing; None	velcwy No	J Purpose: Other	Driver Severity: None	

Accident Details:

Acc Ref: 2012-4100B0196	1st / 2nd Rd: B156/14 C57/10	Jun Detail: T	Weather: Rain	Num Cas: 4
Day of Week: Mon	Parish: Northaw	Jun Control: Gwy/unct	Light: Daystlts	Num Peds: 0
Date: 09/04/2012 15:45:00	District: WelHat	Spec Conditions: None	Road Surface: Wet	Num Vehicles: 2
Acc Severity: Serious	Speed Limit: 60mph	C/way Hazard: None	C/way Type: Single	Ped Xing: Npernox
B156 Northaw Road East Cuffley J/w C57 Cattlegate Road				On Site: Yes

V2 Bus Trav West On Northaw Road East Towards J/w Cattlegate Road V1 Car Trav North On Cattlegate Road Has Pulled Out At Junc Turning Right And Collided With F/n/s V2

Easting: 529789

Northing: 201769

Contributory Factors

Participant	Confidence	Factor 1	2	3	4	5	6
V 1	A		Dissign	Toofast	Flookdri		
V 1	B	Slipweat					

Casualty Details

Acc Ref: 2012-4100B0196	Cas Class: Passenge	Car Passenger: Frontsea	Cas Severity: Serious	Ped Movement: Notped
Veh Ref: 1	Cas Age: 24	PSV Passenger: No	Road User Class: Car Users	Ped Location: Notped
Cas Ref: 1	Cas Gender: Female	Seat Belt: Unknown	School Pupil: Other	Ped Work on Rd:

Acc Ref: 2012-4100B0196	Cas Class: Driver	Car Passenger: No	Cas Severity: Slight	Ped Movement: Notped
Veh Ref: 1	Cas Age: 21	PSV Passenger: No	Road User Class: Car Users	Ped Location: Notped
Cas Ref: 2	Cas Gender: Male	Seat Belt: Unknown	School Pupil: Other	Ped Work on Rd:

Acc Ref: 2012-4100B0196	Cas Class: Passenge	Car Passenger: No	Cas Severity: Slight	Ped Movement: Notped
Veh Ref: 2	Cas Age: 57	PSV Passenger: Seated	Road User Class: PSV's	Ped Location: Notped
Cas Ref: 3	Cas Gender: Female	Seat Belt: Notapp	School Pupil: Other	Ped Work on Rd:

Acc Ref: 2012-4100B0196	Cas Class: Passenge	Car Passenger: No	Cas Severity: Slight	Ped Movement: Notped
Veh Ref: 2	Cas Age: 18	PSV Passenger: Seated	Road User Class: PSV's	Ped Location: Notped
Cas Ref: 4	Cas Gender: Female	Seat Belt: Notapp	School Pupil: Other	Ped Work on Rd:

Vehicle Details

Acc Ref:	135677	Manoeuvre:	Turnrigh	Skidding:	None	Impact Point:	Front	Driver Breath Test:	Negati	Driver Age:	21
Veh Ref:	1	Location:	Carw	Object in Cway:	None	From:	S	Hit and Run:	Nothtrun		
Veh Type:	Car+3whl	Junction:	Approach	Object off Cway	Lamppost	To:	E	Driver Gender:	Male		
Foreign Veh:	Notfrv	Towing:	None	velcwy	Nearside	J Purpose:	Other	Driver Severity:	Slight		
<hr/>											
Acc Ref:		Manoeuvre:	Rightben	Skidding:	None	Impact Point:	Nearside	Driver Breath Test:	Negati	Driver Age:	60
Veh Ref:	2	Location:	Carw	Object in Cway:	None	From:	E	Hit and Run:	Nothtrun		
Veh Type:	Psv	Junction:	Approach	Object off Cway	None	To:	W	Driver Gender:	Male		
Foreign Veh:	Notfrv	Towing:	None	velcwy	No	J Purpose:	Work	Driver Severity:	None		
<hr/>											

Accident Details:

Acc Ref: 2012-4100B0108	1st / 2nd Rd: B156/16 U464/10	Jun Detail: T	Weather: Fine	Num Cas: 1
Day of Week: Thu	Parish: Northaw	Jun Control: Gwy/unct	Light: Daystlts	Num Peds: 0
Date: 02/02/2012 07:30:00	District: WelHat	Spec Conditions: None	Road Surface: Dry	Num Vehicles: 2
Acc Severity: Slight	Speed Limit: 30mph	C/way Hazard: None	C/way Type: Single	Ped Xing: Npernox
B156 Station Road Cuffley J/w U464 Maynard Place				On Site: Yes

Acc Ref:**Easting:** 530502 **Northing:** 202703***Contributory Factors***

Participant	Confidence	Factor 1	2	3	4	5	6
V 1	A	Statvehi					
V 2	A		Statvehi				

Casualty Details

Acc Ref: 2012-4100B0108	Cas Class: Passenge	Car Passenger: Rearseat	Cas Severity: Slight	Ped Movement: Notped
Veh Ref: 1	Cas Age: 35	PSV Passenger: No	Road User Class: Car Users	Ped Location: Notped
Cas Ref: 1	Cas Gender: Male	Seat Belt: Yes	School Pupil: Other	Ped Work on Rd:

Vehicle Details

Acc Ref: 135492	Manoeuvre: Ahead	Skidding: None	Impact Point: Front	Driver Breath Test: Notcon	Driver Age: 27
Veh Ref: 1	Location: Carw	Object in Cway: None	From: W	Hit and Run: Nothtrun	
Veh Type: Car+3whl	Junction: Approach	Object off Cway None	To: N	Driver Gender: Male	
Foreign Veh: Notfrv	Towing: None	velcwy No	J Purpose: Work	Driver Severity: None	

Acc Ref:	Manoeuvre: Uturn	Skidding: None	Impact Point: Nearside	Driver Breath Test: Negati	Driver Age: 47
Veh Ref: 2	Location: Carw	Object in Cway: None	From: W	Hit and Run: Nothtrun	
Veh Type: Car+3whl	Junction: Approach	Object off Cway None	To: E	Driver Gender: Male	
Foreign Veh: Notfrv	Towing: None	velcwy No	J Purpose: Tofrowrk	Driver Severity: None	

Accident Details:

Acc Ref: 2012-4100B0073	1st / 2nd Rd: B156/16 U684/10	Jun Detail: T	Weather: Rain	Num Cas: 1
Day of Week: Tue	Parish: Northaw	Jun Control: Gwy/unct	Light: Daystlts	Num Peds: 0
Date: 31/01/2012 08:58:00	District: WelHat	Spec Conditions: None	Road Surface: Wet	Num Vehicles: 2
Acc Severity: Slight	Speed Limit: 30mph	C/way Hazard: None	C/way Type: Single	Ped Xing: Nperpelx
B156 Station Road Cuffley, J/w Theobalds Road				On Site: Yes

Both Vs Cars Trav East On Station Rd, V1 Stops To Turn Right Into Theobaldsrd And V2 Collided With Rear Of V1

Easting: 530542 **Northing:** 202708

Contributory Factors

Participant	Confidence	Factor 1	2	3	4	5	6
V 1	A	Slipweat					
V 1	B		Lostcont				

Casualty Details

Acc Ref: 2012-4100B0073	Cas Class: Driver	Car Passenger: No	Cas Severity: Slight	Ped Movement: Notped
Veh Ref: 2	Cas Age: 43	PSV Passenger: No	Road User Class: Car Users	Ped Location: Notped
Cas Ref: 1	Cas Gender: Female	Seat Belt: Yes	School Pupil: Other	Ped Work on Rd:

Vehicle Details

Acc Ref: 135120	Manoeuvre: Stopping	Skidding: None	Impact Point: Front	Driver Breath Test: Notreq	Driver Age: 31
Veh Ref: 1	Location: Carw	Object in Cway: None	From: W	Hit and Run: Nothtrun	
Veh Type: Car+3whl	Junction: Approach	Object off Cway None	To: E	Driver Gender: Male	
Foreign Veh: Notfrv	Towing: None	velcwy No	J Purpose: Work	Driver Severity: None	
Acc Ref:	Manoeuvre: Waitrigh	Skidding: None	Impact Point: Back	Driver Breath Test: Notreq	Driver Age: 43
Veh Ref: 2	Location: Carw	Object in Cway: None	From: W	Hit and Run: Nothtrun	
Veh Type: Car+3whl	Junction: Approach	Object off Cway None	To: E	Driver Gender: Female	
Foreign Veh: Notfrv	Towing: None	velcwy No	J Purpose: Tofrosch	Driver Severity: Slight	

Accident Details:

Acc Ref: 2011-4100B0550	1st / 2nd Rd: C57/15 C57	Jun Detail: T	Weather: Fine	Num Cas: 2
Day of Week: Wed	Parish: Northaw	Jun Control: Gwy/unct	Light: Daystlts	Num Peds: 0
Date: 12/10/2011 13:20:00	District: WelHat	Spec Conditions: None	Road Surface: Dry	Num Vehicles: 2
Acc Severity: Slight	Speed Limit: 60mph	C/way Hazard: None	C/way Type: Single	Ped Xing: Npernox
C57 Cattlegate Road, Cuffley, J/w C57 Cattlegate Road Est 21m South J/w B156 Northaw Road East And Northaw Road West				On Site: Yes

V2 Lgv Trav Ne On Cattlegate Rd Approaching Jct. V1 Car Turned Right From Northaw Rd West Into Cattlegate Road. V1 Pulled Out From Junc Failingto See V2 And Collided With N/s V2

Easting: 529781

Northing: 201754

Contributory Factors

Participant	Confidence	Factor 1	2	3	4	5	6
V 1	A	Flookdri	Juncrest	Misspeed			

Casualty Details

Acc Ref: 2011-4100B0550	Cas Class: Passenge	Car Passenger: Rearseat	Cas Severity: Slight	Ped Movement: Notped
Veh Ref: 1	Cas Age: 41	PSV Passenger: No	Road User Class: Car Users	Ped Location: Notped
Cas Ref: 1	Cas Gender: Male	Seat Belt: Yes	School Pupil: Other	Ped Work on Rd:

Acc Ref: 2011-4100B0550	Cas Class: Passenge	Car Passenger: Frontsea	Cas Severity: Slight	Ped Movement: Notped
Veh Ref: 1	Cas Age: 42	PSV Passenger: No	Road User Class: Car Users	Ped Location: Notped
Cas Ref: 2	Cas Gender: Male	Seat Belt: Yes	School Pupil: Other	Ped Work on Rd:

Vehicle Details

Acc Ref: 134290	Manoeuvre: Starting	Skidding: None	Impact Point: Front	Driver Breath Test: Notcon	Driver Age: 64
Veh Ref: 1	Location: Carw	Object in Cway: None	From: W	Hit and Run: Nothtrun	
Veh Type: Car+3whl	Junction: Exit	Object off Cway: None	To: S	Driver Gender: Female	
Foreign Veh: Notfrv	Towing: None	velcwy: No	J Purpose: Other	Driver Severity: None	

Acc Ref:	Manoeuvre: Ahead	Skidding: None	Impact Point: Nearside	Driver Breath Test: Notreq	Driver Age: 49
Veh Ref: 2	Location: Carw	Object in Cway: None	From: S	Hit and Run: Nothtrun	
Veh Type: Gdltwght	Junction: Middle	Object off Cway: None	To: Ne	Driver Gender: Male	
Foreign Veh: Notfrv	Towing: None	velcwy: No	J Purpose: Work	Driver Severity: None	

Accident Details:

Acc Ref: 2011-4100B0490	1st / 2nd Rd: B156/14 C57/10	Jun Detail: T	Weather: Fine	Num Cas: 1
Day of Week: Wed	Parish: Northaw	Jun Control: Gwy/unct	Light: Daystlts	Num Peds: 0
Date: 14/09/2011 16:00:00	District: WelHat	Spec Conditions: None	Road Surface: Dry	Num Vehicles: 2
Acc Severity: Slight	Speed Limit: 60mph	C/way Hazard: None	C/way Type: Single	Ped Xing: Npernox
B156 Northaw Road West, Potters Bar J/w C57 Cattlegate Road, Cuffley				On Site: Yes
V2 Car Trav West On Northaw Rd East Approaching J/w Cattlegate Rd. V1 Car Trav N On Cattlegate Rd Approching Jct Pulls Out Into V2 N/s				

Easting: 529791**Northing:** 201769**Contributory Factors**

Participant	Confidence	Factor 1	2	3	4	5	6
V 1	A	Juncrest	Flookdri	Misspeed			
V 1	B				Rdlayvis		

Casualty Details

Acc Ref: 2011-4100B0490	Cas Class: Driver	Car Passenger: No	Cas Severity: Slight	Ped Movement: Notped
Veh Ref: 2	Cas Age: 47	PSV Passenger: No	Road User Class: Car Users	Ped Location: Notped
Cas Ref: 1	Cas Gender: Male	Seat Belt: Unknown	School Pupil: Other	Ped Work on Rd:

Vehicle Details

Acc Ref: 134077	Manoeuvre: Starting	Skidding: None	Impact Point: Front	Driver Breath Test: Notreq	Driver Age: 47
Veh Ref: 1	Location: Carw	Object in Cway: None	From: S	Hit and Run: Nothtrun	
Veh Type: Car+3whl	Junction: Approach	Object off Cway None	To: Ne	Driver Gender: Female	
Foreign Veh: Notfrv	Towing: None	velcwy No	J Purpose: Tofrowrk	Driver Severity: None	
Acc Ref:	Manoeuvre: Ahead	Skidding: None	Impact Point: Nearside	Driver Breath Test: Notreq	Driver Age: 47
Veh Ref: 2	Location: Carw	Object in Cway: None	From: E	Hit and Run: Nothtrun	
Veh Type: Car+3whl	Junction: Approach	Object off Cway None	To: W	Driver Gender: Male	
Foreign Veh: Notfrv	Towing: None	velcwy No	J Purpose: Tofrowrk	Driver Severity: Slight	

Accident Details:

Acc Ref: 2010-4100B0625	1st / 2nd Rd: B156/14 C57/10	Jun Detail: T	Weather: Fine	Num Cas: 1
Day of Week: Tue	Parish: Northaw	Jun Control: Gwy/unct	Light: Daystlts	Num Peds: 0
Date: 02/11/2010 07:30:00	District: WelHat	Spec Conditions: None	Road Surface: Wet	Num Vehicles: 2
Acc Severity: Slight	Speed Limit: 60mph	C/way Hazard: None	C/way Type: Single	Ped Xing: Npernox
B156 Northaw Road East/west, Cuffley J/w Cattlegate Road				On Site: Yes

V2 Taxi Emerged From Cattlegate Rd To Turn Right, But Drove Into Path Of V2m/c Over 500cc Trav Westbound On R/h Bend In B156 Northaw Rd East

Easting: 529792 **Northing:** 201770

Contributory Factors

Participant	Confidence	Factor 1	2	3	4	5	6
V 2	A	Flookdri	Misspeed	Dissign			

Casualty Details

Acc Ref: 2010-4100B0625	Cas Class: Driver	Car Passenger: No	Cas Severity: Slight	Ped Movement: Notped
Veh Ref: 1	Cas Age: 50	PSV Passenger: No	Road User Class: Motorcyclists	Ped Location: Notped
Cas Ref: 1	Cas Gender: Male	Seat Belt: Notapp	School Pupil: Other	Ped Work on Rd:

Vehicle Details

Acc Ref: 131976	Manoeuvre: Rightben	Skidding: None	Impact Point: Front	Driver Breath Test: Negati	Driver Age: 50
Veh Ref: 1	Location: Carw	Object in Cway: None	From: Ne	Hit and Run: Nothtrun	
Veh Type: Mc>500	Junction: Middle	Object off Cway None	To: W	Driver Gender: Male	
Foreign Veh: Notfrv	Towing; None	velcwy No	J Purpose: Tofrowrk	Driver Severity: Slight	

Acc Ref:	Manoeuvre: Turnrigh	Skidding: None	Impact Point: Front	Driver Breath Test: Negati	Driver Age: 57
Veh Ref: 2	Location: Carw	Object in Cway: None	From: S	Hit and Run: Nothtrun	
Veh Type: Taxi	Junction: Emain	Object off Cway None	To: Ne	Driver Gender: Female	
Foreign Veh: Notfrv	Towing; None	velcwy No	J Purpose: Tofrowrk	Driver Severity: None	

Accident Details:

Acc Ref:	2010-4100B0433	1st / 2nd Rd:	B156/15	Jun Detail:	Notjunct	Weather:	Fine	Num Cas:	1
Day of Week:	Fri	Parish:	Northaw	Jun Control:	Notjunct	Light:	Daystlts	Num Peds:	0
Date:	09/07/2010 16:55:00	District:	WelHat	Spec Conditions:	None	Road Surface:	Dry	Num Vehicles:	2
Acc Severity:	Slight	Speed Limit:	30mph	C/way Hazard:	None	C/way Type:	Single	Ped Xing:	Npernox
B156 Northaw Road East, Cuffley 90m Ne Of J/w Theobalds Road, Outside No 43								On Site:	Yes

V1 Car Trav Ne On B156 Northaw Rd East When School-aged Child Cyclist Who Was Riding V2 P/c Sw Along N/s Footway, Got Leg Entangled With A Bag And Lostcontrol Of V2 Which Entered C/way Into Path Of V1

Easting:	530394	Northing:	202417	<i>Contributory Factors</i>							
				Participant	Confidence	Factor 1	2	3	4	5	6
				V 2	A	Lostcont	Cycenter				

Casualty Details

Acc Ref:	2010-4100B0433	Cas Class:	Driver	Car Passenger:	No	Cas Severity:	Slight	Ped Movement:	Notped
Veh Ref:	2	Cas Age:	16	PSV Passenger:	No	Road User Class:	Cyclists	Ped Location:	Notped
Cas Ref:	1	Cas Gender:	Male	Seat Belt:	Notapp	School Pupil:	Other	Ped Work on Rd:	

Vehicle Details

Acc Ref:	131057	Maneouvre:	Ahead	Skidding:	None	Impact Point:	Front	Driver Breath Test:	Negati	Driver Age:	36
Veh Ref:	1	Location:	Carw	Object in Cway:	None	From:	Sw	Hit and Run:	Nothtrun		
Veh Type:	Car+3whl	Junction:	Notjunct	Object off Cway	None	To:	Ne	Driver Gender:	Male		
Foreign Veh:	Notfrv	Towing:	None	velcwy	No	J Purpose:	Other	Driver Severity:	None		
Acc Ref:		Maneouvre:	Ahead	Skidding:	None	Impact Point:	Nearside	Driver Breath Test:	Notap	Driver Age:	16
Veh Ref:	2	Location:	Carw	Object in Cway:	None	From:	Ne	Hit and Run:	Nothtrun		
Veh Type:	Bicycle	Junction:	Notjunct	Object off Cway	None	To:	Sw	Driver Gender:	Male		
Foreign Veh:	Notfrv	Towing:	None	velcwy	No	J Purpose:	Other	Driver Severity:	Slight		

Accident Details:

Acc Ref: 2010-4100B0213	1st / 2nd Rd: B156/14 C57/10	Jun Detail: T	Weather: Fine	Num Cas: 1
Day of Week: Wed	Parish: Northaw	Jun Control: Gwy/unct	Light: Daystlts	Num Peds: 0
Date: 14/04/2010 17:17:00	District: WelHat	Spec Conditions: None	Road Surface: Dry	Num Vehicles: 2
Acc Severity: Slight	Speed Limit: 60mph	C/way Hazard: None	C/way Type: Single	Ped Xing: Npernox
B156 Northaw Road East, Cuffley J/w Cattlegate Road				On Site: Yes
V1 Car Emerged From Cattlegate Rd To Turn Right, In Front Of Vehs Turning Left Into Cattlegate Rd, But Drove Into Path Of V2 M/c 50-125cc Trav Sw On B156 Northaw Rd East, Behind Turning Vehs, On R/h Bend				

Easting: 529788

Northing: 201768

Contributory Factors

Participant	Confidence	Factor 1	2	3	4	5	6
V 1	A	Juncrest	Poorturn	Flookdri			
V 1	B				Rdlayvis		

Casualty Details

Acc Ref: 2010-4100B0213	Cas Class: Driver	Car Passenger: No	Cas Severity: Slight	Ped Movement: Notped
Veh Ref: 2	Cas Age: 22	PSV Passenger: No	Road User Class: Motorcyclists	Ped Location: Notped
Cas Ref: 1	Cas Gender: Male	Seat Belt: Notapp	School Pupil: Other	Ped Work on Rd:

Vehicle Details

Acc Ref: 130401	Manoeuvre: Turnrigh	Skidding: None	Impact Point: Offside	Driver Breath Test: Negati	Driver Age: 43
Veh Ref: 1	Location: Carw	Object in Cway: None	From: Se	Hit and Run: Nothtrun	
Veh Type: Car+3whl	Junction: Emain	Object off Cway None	To: Ne	Driver Gender: Male	
Foreign Veh: Notfrv	Towing: None	velcwy No	J Purpose: Other	Driver Severity: None	
Acc Ref:	Manoeuvre: Rightben	Skidding: None	Impact Point: Front	Driver Breath Test: Negati	Driver Age: 22
Veh Ref: 2	Location: Carw	Object in Cway: None	From: Ne	Hit and Run: Nothtrun	
Veh Type: Mc<=125	Junction: Middle	Object off Cway None	To: Sw	Driver Gender: Male	
Foreign Veh: Notfrv	Towing: None	velcwy No	J Purpose: Other	Driver Severity: Slight	

Accident Details:

Acc Ref: 2010-4100B0051	1st / 2nd Rd: B156/15 U684/10	Jun Detail: Crossrd	Weather: Fine	Num Cas: 1
Day of Week: Sun	Parish: Northaw	Jun Control: Gwy/unct	Light: Darklit	Num Peds: 0
Date: 24/01/2010 17:54:00	District: WelHat	Spec Conditions: None	Road Surface: Dry	Num Vehicles: 2
Acc Severity: Serious	Speed Limit: 30mph	C/way Hazard: None	C/way Type: Single	Ped Xing: Nperzebx
B156 Northaw Road East, Cuffley X/rds J/w Theobalds Road & Kingsway				On Site: Yes

Cyclist Riding V1 P/c Ne On B156 Northaw Rd East Maneovured Into N/s Mouth Of Kingsway To Turn Right At X/rds Into Theobalds Rd, But Rode Into Path Of V2 Car Trav Sw Across X/rds - Cyclist Thrown Up Into V2 Windscreen

Easting: 530355

Northing: 202339

Contributory Factors

Participant	Confidence	Factor 1	2	3	4	5	6
V 1	A	Flookdri					

Casualty Details

Acc Ref: 2010-4100B0051	Cas Class: Driver	Car Passenger: No	Cas Severity: Serious	Ped Movement: Notped
Veh Ref: 1	Cas Age: 54	PSV Passenger: No	Road User Class: Cyclists	Ped Location: Notped
Cas Ref: 1	Cas Gender: Male	Seat Belt: Notapp	School Pupil: Other	Ped Work on Rd:

Vehicle Details

Acc Ref: 129739	Maneouvre: Turnrigh	Skidding: None	Impact Point: Front	Driver Breath Test: Notap	Driver Age: 54
Veh Ref: 1	Location: Carw	Object in Cway: None	From: Sw	Hit and Run: Nothtrun	
Veh Type: Bicycle	Junction: Lmain	Object off Cway None	To: Se	Driver Gender: Male	
Foreign Veh: Notfrv	Towing: None	velcwy No	J Purpose: Other	Driver Severity: Serious	
Acc Ref:	Maneouvre: Ahead	Skidding: None	Impact Point: Front	Driver Breath Test: Negati	Driver Age: 50
Veh Ref: 2	Location: Carw	Object in Cway: None	From: Ne	Hit and Run: Nothtrun	
Veh Type: Car+3whl	Junction: Middle	Object off Cway None	To: Sw	Driver Gender: Male	
Foreign Veh: Notfrv	Towing: None	velcwy No	J Purpose: Other	Driver Severity: None	

Accident Details:

Acc Ref: 2010-4100B0041	1st / 2nd Rd: B156/16 U684/10	Jun Detail: T	Weather: Fine	Num Cas: 1
Day of Week: Fri	Parish: Northaw	Jun Control: Gwy/unct	Light: Daystlts	Num Peds: 0
Date: 22/01/2010 07:44:00	District: WelHat	Spec Conditions: None	Road Surface: Wet	Num Vehicles: 3
Acc Severity: Slight	Speed Limit: 30mph	C/way Hazard: None	C/way Type: Single	Ped Xing: Nperpelx
B156 Station Road, Cuffley J/w Theobalds Road				On Site: Yes

V1 Lgv Emerged From Theobalds Rd To Turn Right Thru Gap In Static Traffic, But Drove Into Path Of V2 Car, Emergency Veh On Immediate Response, Trav Ne On B156 Station Rd. V1 Spun From N/s Impact With Front Of V2 Into Front Of Static V3 Car

Easting: 530553 **Northing:** 202710

Contributory Factors

Participant	Confidence	Factor 1	2	3	4	5	6
V 1	A	Flookdri					
V 2	A		Emergcve				

Casualty Details

Acc Ref: 2010-4100B0041	Cas Class: Driver	Car Passenger: No	Cas Severity: Slight	Ped Movement: Notped
Veh Ref: 2	Cas Age: 27	PSV Passenger: No	Road User Class: Car Users	Ped Location: Notped
Cas Ref: 1	Cas Gender: Male	Seat Belt: Yes	School Pupil: Other	Ped Work on Rd:

Vehicle Details

Acc Ref: 129737	Manoeuvre: Turnrigh	Skidding: None	Impact Point: Nearside	Driver Breath Test: Negati	Driver Age: 56
Veh Ref: 1	Location: Carw	Object in Cway: None	From: S	Hit and Run: Nothtrun	
Veh Type: Gdltwght	Junction: Emain	Object off Cway None	To: Ne	Driver Gender: Male	
Foreign Veh: Notfrv	Towing: None	velcwy No	J Purpose: Tofrowrk	Driver Severity: None	
Acc Ref:	Manoeuvre: Ahead	Skidding: Skidded	Impact Point: Front	Driver Breath Test: Negati	Driver Age: 27
Veh Ref: 2	Location: Carw	Object in Cway: None	From: Sw	Hit and Run: Nothtrun	
Veh Type: Car+3whl	Junction: Middle	Object off Cway Otherobj	To: Ne	Driver Gender: Male	
Foreign Veh: Notfrv	Towing: None	velcwy Nearside	J Purpose: Work	Driver Severity: Slight	

Acc Ref:		Manoeuvre:	Waitahea	Skidding:	None	Impact Point:	Front	Driver Breath Test:	Negati	Driver Age:	55
Veh Ref:	3	Location:	Carw	Object in Cway:	None	From:	Ne	Hit and Run:	Nothtrun		
Veh Type:	Car+3whl	Junction:	Approach	Object off Cway	None	To:	Sw	Driver Gender:	Male		
Foreign Veh:	Notfrv	Towing:	None	velcwy	No	J Purpose:	Other	Driver Severity:	None		

Accident Details:

Acc Ref: 2009-4100B9442	1st / 2nd Rd: U464/10 B156/16	Jun Detail: T	Weather: Fine	Num Cas: 1
Day of Week: Tue	Parish: Northaw	Jun Control: Gwy/unct	Light: Daystlts	Num Peds: 1
Date: 24/11/2009 11:59:00	District: WelHat	Spec Conditions: None	Road Surface: Dry	Num Vehicles: 1
Acc Severity: Slight	Speed Limit: 30mph	C/way Hazard: None	C/way Type: Single	Ped Xing: Npernox
Maynard Place, Cuffley 14m North Of J/w B156 Station Road				On Site: Yes

V1 Stolen M/c 50cc And Under On West Footway Of Maynard Pl With PcsO Detaining Rider When Rider Started V1, Drove Into PcsO Then Rode Off Southbound - F.t.s.

Easting: 530500

Northing: 202715

Contributory Factors

Participant	Confidence	Factor 1	2	3	4	5	6
V 1	A		Aggsdriv				
V 1	B	Stolenv					

Casualty Details

Acc Ref: 2009-4100B9442	Cas Class: Pedestri	Car Passenger: Ped	Cas Severity: Slight	Ped Movement: Unknown
Veh Ref: 1	Cas Age: 34	PSV Passenger: Ped	Road User Class: Pedestrians	Ped Location: Footway
Cas Ref: 1	Cas Gender: Male	Seat Belt: Notapp	School Pupil: Other	Ped Work on Rd: Yes

Vehicle Details

Acc Ref: 129340	Manoeuvre: Starting	Skidding: None	Impact Point: Front	Driver Breath Test: Notcon	Driver Age: 19
Veh Ref: 1	Location: Fway	Object in Cway: None	From: N	Hit and Run: Hit&run	
Veh Type: Mc<=50	Junction: Approach	Object off Cway: None	To: S	Driver Gender: Male	
Foreign Veh: Notfrv	Towing: None	velcwy: No	J Purpose: Other	Driver Severity: None	

Accident Details:

Acc Ref: 2009-4100B9388	1st / 2nd Rd: B156/13 C57/15	Jun Detail: T	Weather: Fine	Num Cas: 1
Day of Week: Mon	Parish: Northaw	Jun Control: Gwy/unct	Light: Dayunkno	Num Peds: 0
Date: 16/11/2009 11:55:00	District: WelHat	Spec Conditions: None	Road Surface: Dry	Num Vehicles: 2
Acc Severity: Slight	Speed Limit: 60mph	C/way Hazard: None	C/way Type: Single	Ped Xing: Npernox
B156 Northaw Road West, Cuffley J/w Cattlegate Road				On Site: Yes

V2 Car Emerged From Cattlegate Rd To Turn Right, But Drove Into N/s Of V1 Car Trav West On B156 Northaw Rd West From R/h Bend And V1 Skidded Onto N/s Verge

Easting: 529771

Northing: 201762

Contributory Factors

Participant	Confidence	Factor 1	2	3	4	5	6
V 2	A			Flookdri		Distrain	
V 2	B	Dissign	Juncover		Misspeed		Other

Casualty Details

Acc Ref: 2009-4100B9388	Cas Class: Driver	Car Passenger: No	Cas Severity: Slight	Ped Movement: Notped
Veh Ref: 1	Cas Age: 54	PSV Passenger: No	Road User Class: Car Users	Ped Location: Notped
Cas Ref: 1	Cas Gender: Male	Seat Belt: Yes	School Pupil: Other	Ped Work on Rd:

Vehicle Details

Acc Ref: 129328	Manoeuvre: Rightben	Skidding: Skidded	Impact Point: Nearside	Driver Breath Test: Negati	Driver Age: 54
Veh Ref: 1	Location: Carw	Object in Cway: None	From: Ne	Hit and Run: Nothtrun	
Veh Type: Car+3whl	Junction: Middle	Object off Cway None	To: W	Driver Gender: Male	
Foreign Veh: Notfrv	Towing: None	velcwy Nearside	J Purpose: Other	Driver Severity: Slight	
Acc Ref:	Manoeuvre: Turnrigh	Skidding: None	Impact Point: Front	Driver Breath Test: Negati	Driver Age: 96
Veh Ref: 2	Location: Carw	Object in Cway: None	From: Se	Hit and Run: Nothtrun	
Veh Type: Car+3whl	Junction: Emain	Object off Cway None	To: Ne	Driver Gender: Female	
Foreign Veh: Notfrv	Towing: None	velcwy No	J Purpose: Other	Driver Severity: None	

Accident Details:

Acc Ref: 2009-4100B0078	1st / 2nd Rd: B156/13	Jun Detail: Notjunct	Weather: Fine	Num Cas: 1
Day of Week: Thu	Parish: Northaw	Jun Control: Notjunct	Light: Daynone	Num Peds: 0
Date: 09/07/2009 19:15:00	District: WelHat	Spec Conditions: None	Road Surface: Dry	Num Vehicles: 1
Acc Severity: Slight	Speed Limit: 60mph	C/way Hazard: None	C/way Type: Single	Ped Xing: Npernox
B156 Northaw Road West, Northaw 135m West Of J/w Cattlegate Road				On Site: Yes

Cyclist Riding V1 P/c Eastbound On B156 Northaw Rd West Reacted To Oncomingcyclists And Cyclist Fell Off V1

Easting: 529629 **Northing:** 201758

Contributory Factors

Participant	Confidence	Factor 1	2	3	4	5	6
V 1	A	Lostcont					

Casualty Details

Acc Ref: 2009-4100B0078	Cas Class: Driver	Car Passenger: No	Cas Severity: Slight	Ped Movement: Notped
Veh Ref: 1	Cas Age: 40	PSV Passenger: No	Road User Class: Cyclists	Ped Location: Notped
Cas Ref: 1	Cas Gender: Female	Seat Belt: Notapp	School Pupil: Other	Ped Work on Rd:

Vehicle Details

Acc Ref: 128404	Manoeuvre: Ahead	Skidding: Skidded	Impact Point: None	Driver Breath Test: Notap	Driver Age: 40
Veh Ref: 1	Location: Carw	Object in Cway: None	From: W	Hit and Run: Nothtrun	
Veh Type: Bicycle	Junction: Notjunct	Object off Cway None	To: E	Driver Gender: Female	
Foreign Veh: Notfrv	Towing; None	velcwy No	J Purpose: Other	Driver Severity: Slight	

APPENDIX C

Illustrative Masterplan

client
LANDS IMPROVEMENT

project
**LAND TO THE NORTH EAST OF
KGV PLAYING FIELDS, CUFFLEY**

description
ILLUSTRATIVE MASTERPLAN

scale
1:500@A1

date
MAY 2015

status
PLANNING

2271-C-1005-B



APPENDIX D

Pedestrian/Cycle Line to South Drive

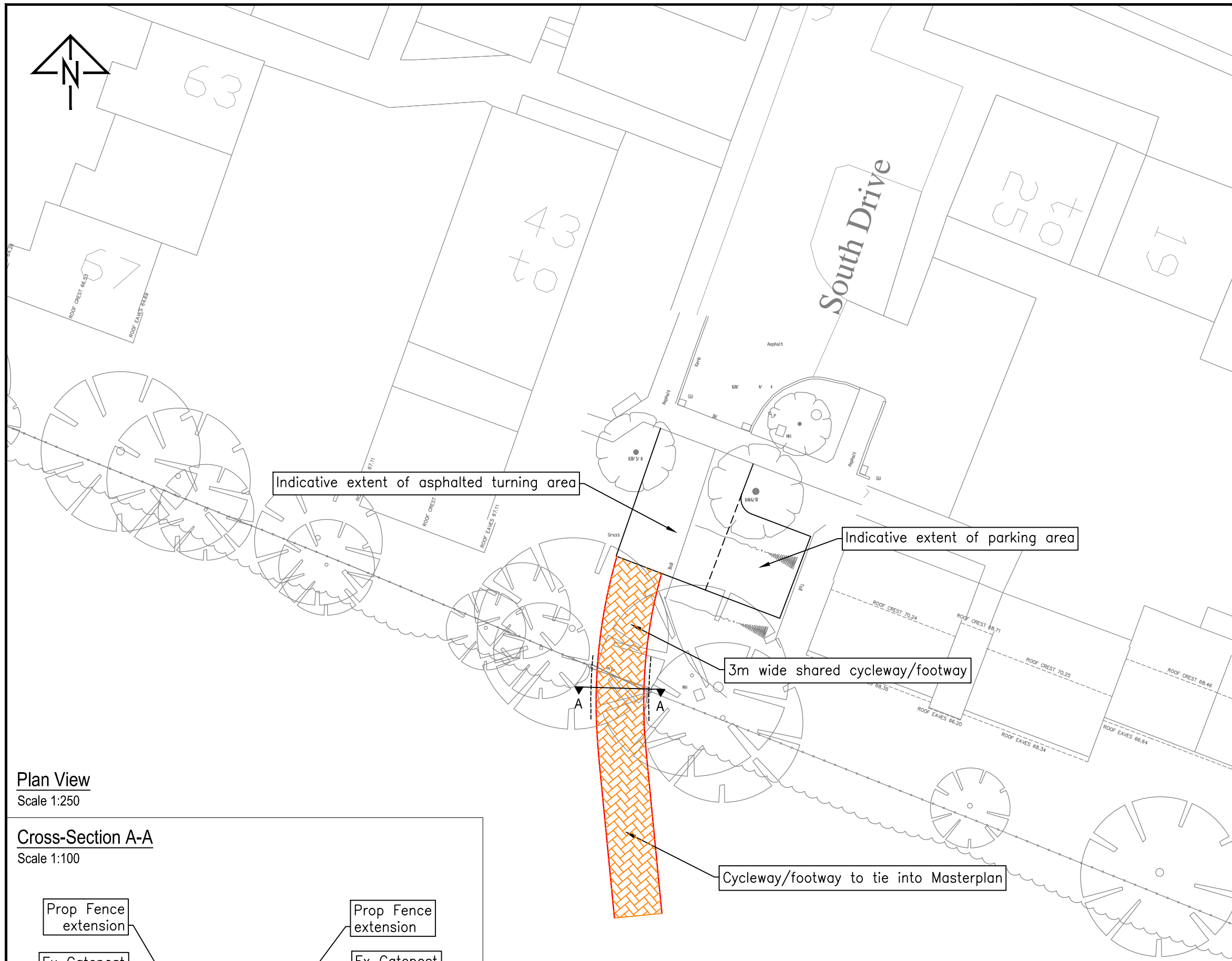

Plan View
Scale 1:250

Cross-Section A-A
Scale 1:100

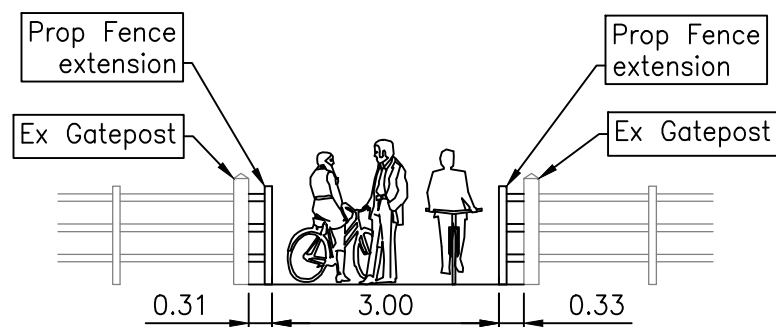

NOTE: THE PROPERTY OF THIS DRAWING AND DESIGN IS VESTED IN VECTOS (SOUTH) LTD. Ordnance Survey © Crown copyright 2012
IT MUST NOT BE COPIED OR REPRODUCED IN ANY WAY WITHOUT THEIR PRIOR WRITTEN CONSENT. All rights reserved. Licence No. 100052073

- Notes:
1. This is not a construction drawing and is intended for illustrative purposes only.
 2. White lining is indicative only.
 3. Topographical Survey is 1667_0 by Landscape.

A	Cross-Section A-A	JM	MMcC	11/06/2015
REV.	DETAILS	DRAWN	CHECKED	DATE

CLIENT:
Lands Improvement

PROJECT:
Land to the north east of King George V Playing Fields

DRAWING TITLE:
Proposed Shared Cycleway/Footway Link South Drive

SCALES:
As Shown at A3

DRAWN:	JM	CHECKED:	MMcC	DATE:	05/06/2015
--------	----	----------	------	-------	------------

vectos
transport planning specialists

Network Building, 97 Tottenham Court Road, London W1T 4TP
t: 020 7580 7373 e: enquiries@vectos.co.uk

DRAWING NUMBER:	141386/A/37	REVISION:	A
-----------------	-------------	-----------	---

APPENDIX E

Illustrative Landscape Plan



KEY

- Red Line Boundary
- Proposed Development
(See Plan 2051.16/10A)
- Indicative new planting along northern edge of Northaw Brook (Tree and scrub planting)
- Existing Definitive Rights of Way
(Including Hertfordshire Way and Chain Walk)
- Proposed permissive paths

CLIENT:
Land Improvement Holdings

PROJECT:
Land at Northaw Road, Cuffley

TITLE:
Illustrative Landscape Framework

SCALE AT A3: 1:2,500

DATE:
June 2015

2130.19/09G

HDA 6

Based on Ordnance Survey mapping with permission of Her Majesty's Stationery Office
Licence no. AR187372

© hankinson duckett associates
The Stables, Howbery Park, Benson Lane, Wallingford, OX10 8BA
t 01491 838175 e consult@hda-enviro.co.uk w www.hda-enviro.co.uk

**Landscape Architecture
Masterplanning
Ecology**

