

New millboard decking with colour contrasting nosings.

New wall mounted retractable awning.

Existing window and wall below to be removed and new powder coated aluminium bi-folding doors to be installed in a black finish.

Proposed Ground Floor Plan

Existing windows to be replaced with new powder coated aluminium bi-folding windows. Colour - Black.

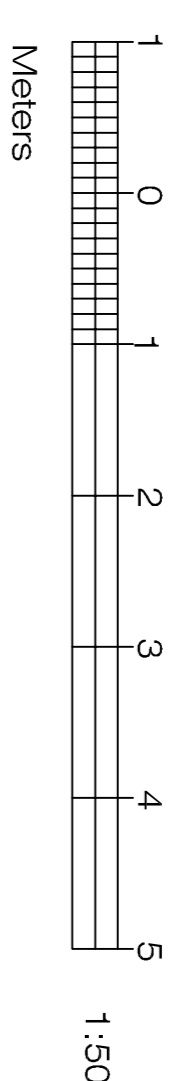
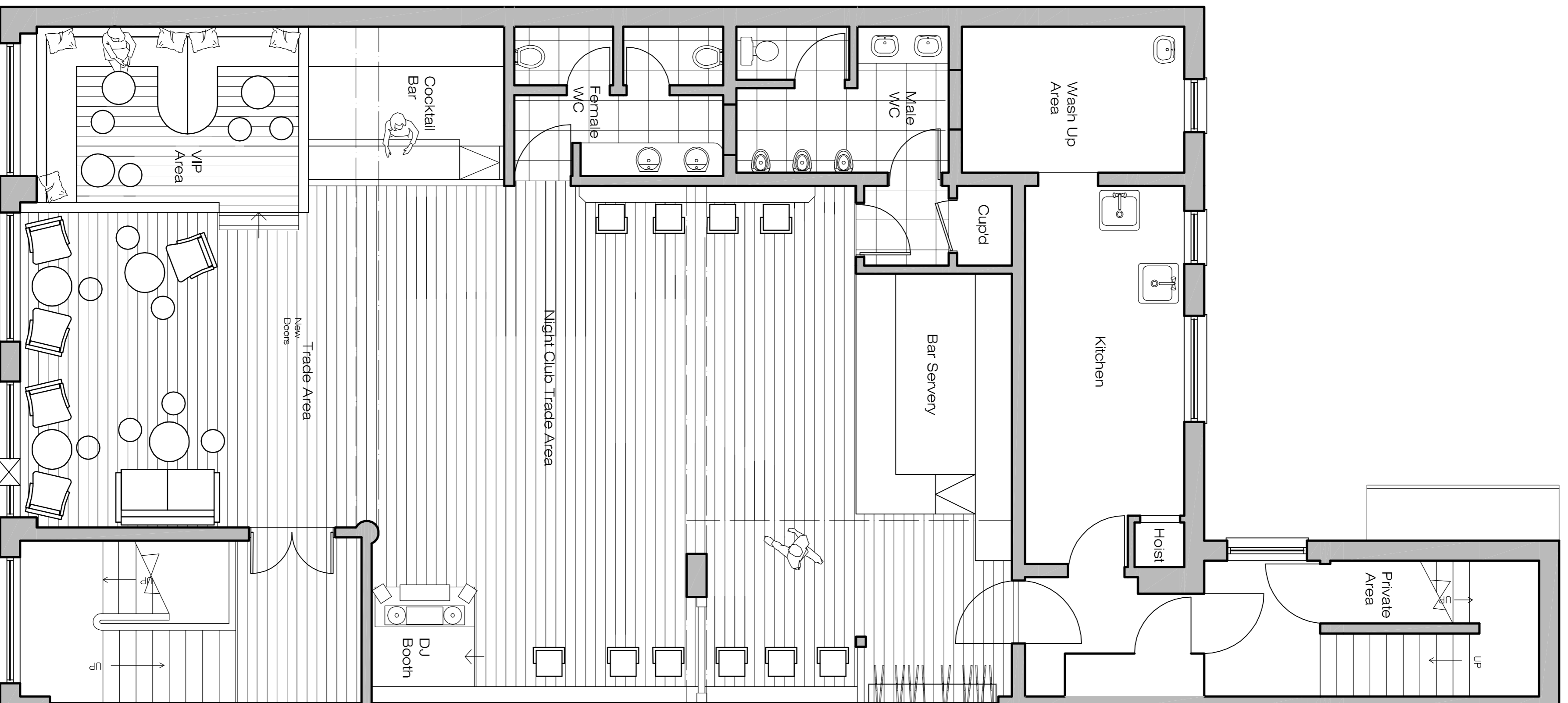

Proposed First Floor Plan

REVISIONS		Name	
Rev	Date	Details	CF
A	04.08.15	Bi-folding doors omitted	

design

id.

ENTERPRISE INNS

THE PARKWAY
Welfryn Garden City
A18 6JQ

Project Title: Proposed Ground and First Floor Plans
Date: Apr 2015

Scale: 1:50 @ A1

Project No: 14 138 E1 P 101

Rev: A

Scale: 1:50 @ A1

13, Jubilee Way, Eurolink Business Centre, Faversham, Kent, ME13 8GD
Tel: 01795 557098 Fax: 08712 516713 E-mail: mail@design-hd.co.uk