



Proposed Ground Floor Plan

New millboard decking with colour contrasting nosings.

New wall mounted retractable awning.

Existing window and wall below to be removed and new powder coated aluminium fixed full height glazing doors to be installed in a black finish.

Existing windows and wall below to be removed and new powder coated aluminium fixed full height glazing units to be installed. Frames to be in a black finish.

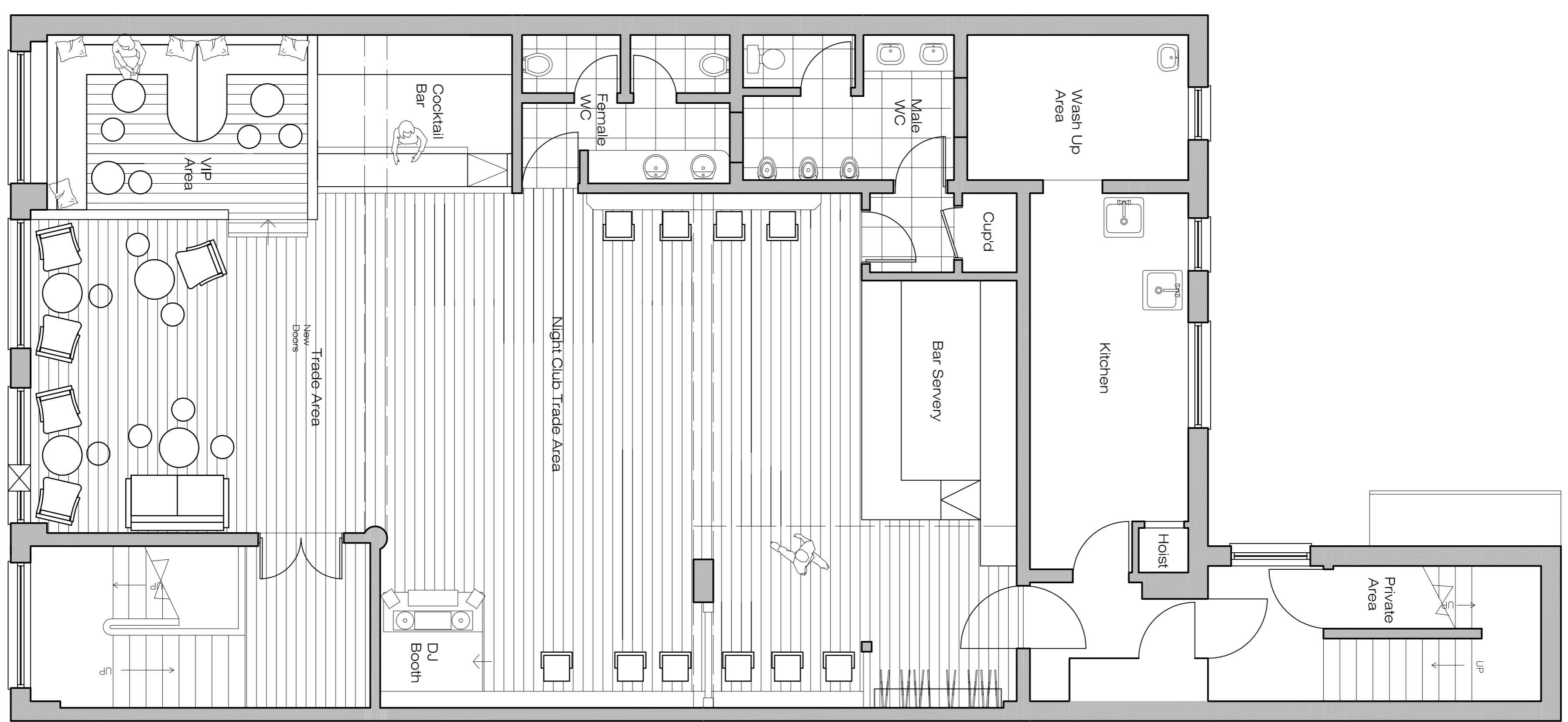
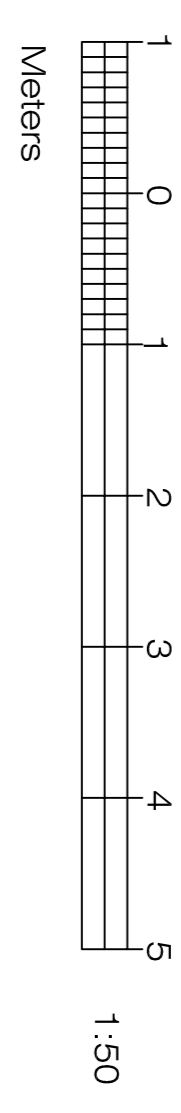

Proposed First Floor Plan

Rev.	Date	Details	Name
A	14.08.15	Building doors on front elevation omitted and replaced with sliding windows.	CF
B	10.08.15	Building windows on front elevation omitted and replaced with full height fixed glazing units.	SC

**design**

**id.**

**THE PARKWAY**  
Welwyn Garden City  
AL8 6JQ

**ENTERPRISE INNS**

PROPOSED GROUND AND FIRST FLOOR PLANS

DATE: APR 2015

SCALE: 1:50 @ A1

PROJECT NO: 14 138 EI P 101

REV: B

AS PER SPECIFICATION FOR FINISHES TO THE INTERIOR AND EXTERIOR.