

NOTE:
 PLANS REPRODUCED FROM SURVEY CARRIED OUT BY
 GEOFF SHARP LAND SURVEYS.
 r3a Ltd ACCEPTS NO RESPONSIBILITY FOR THEIR ACCURACY.

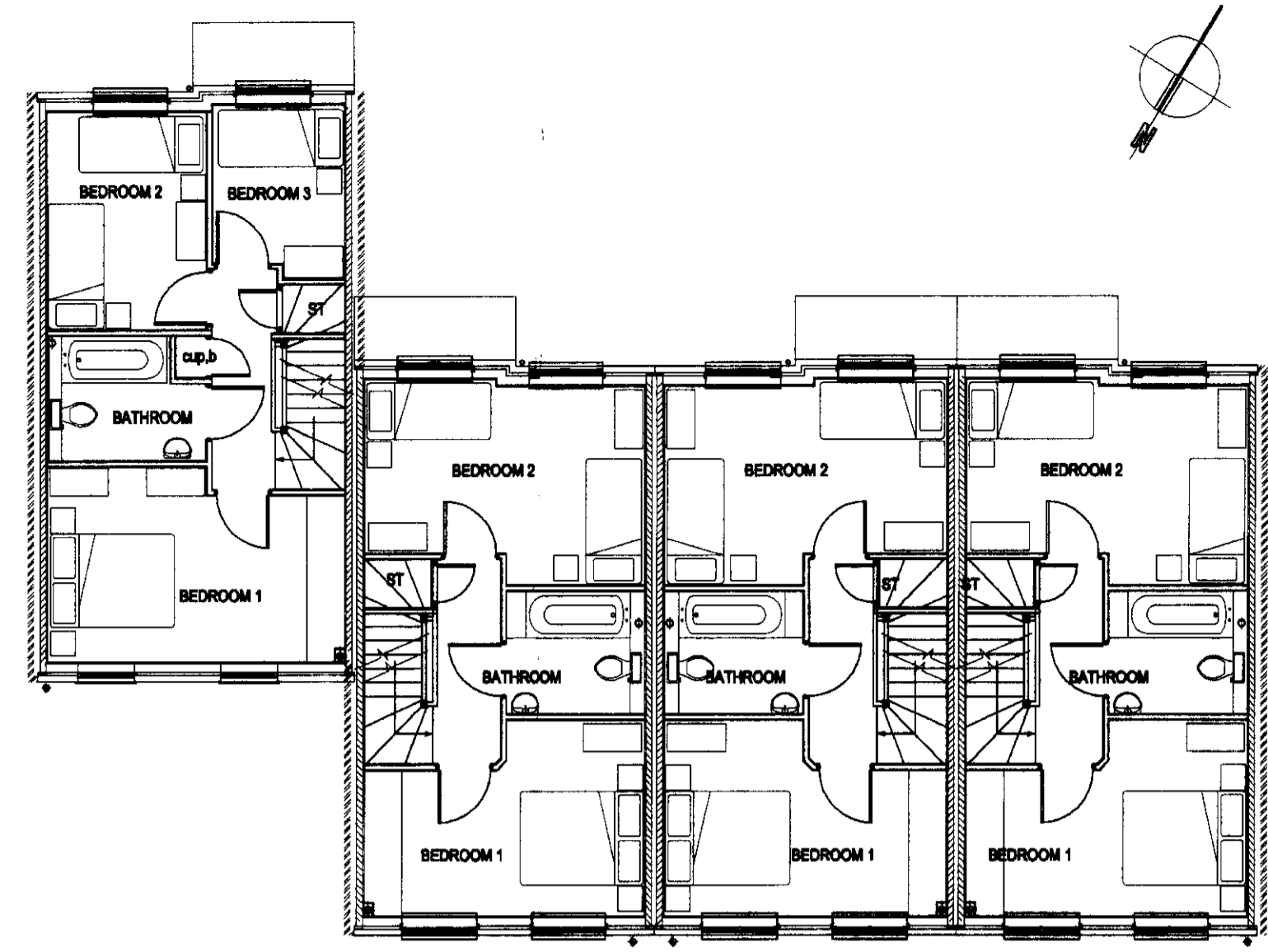

Proposed First Floor Plan

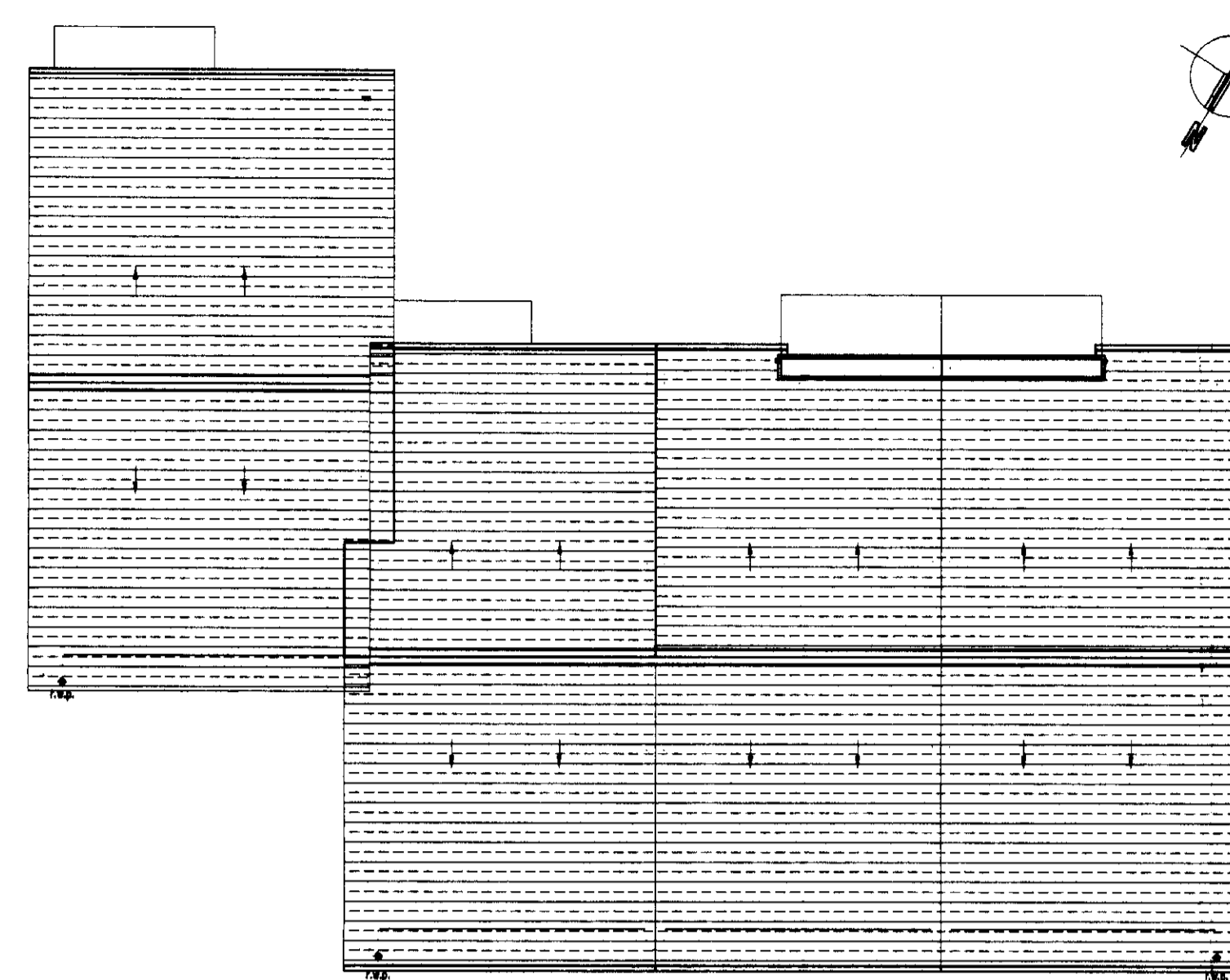

Proposed Roof Plan

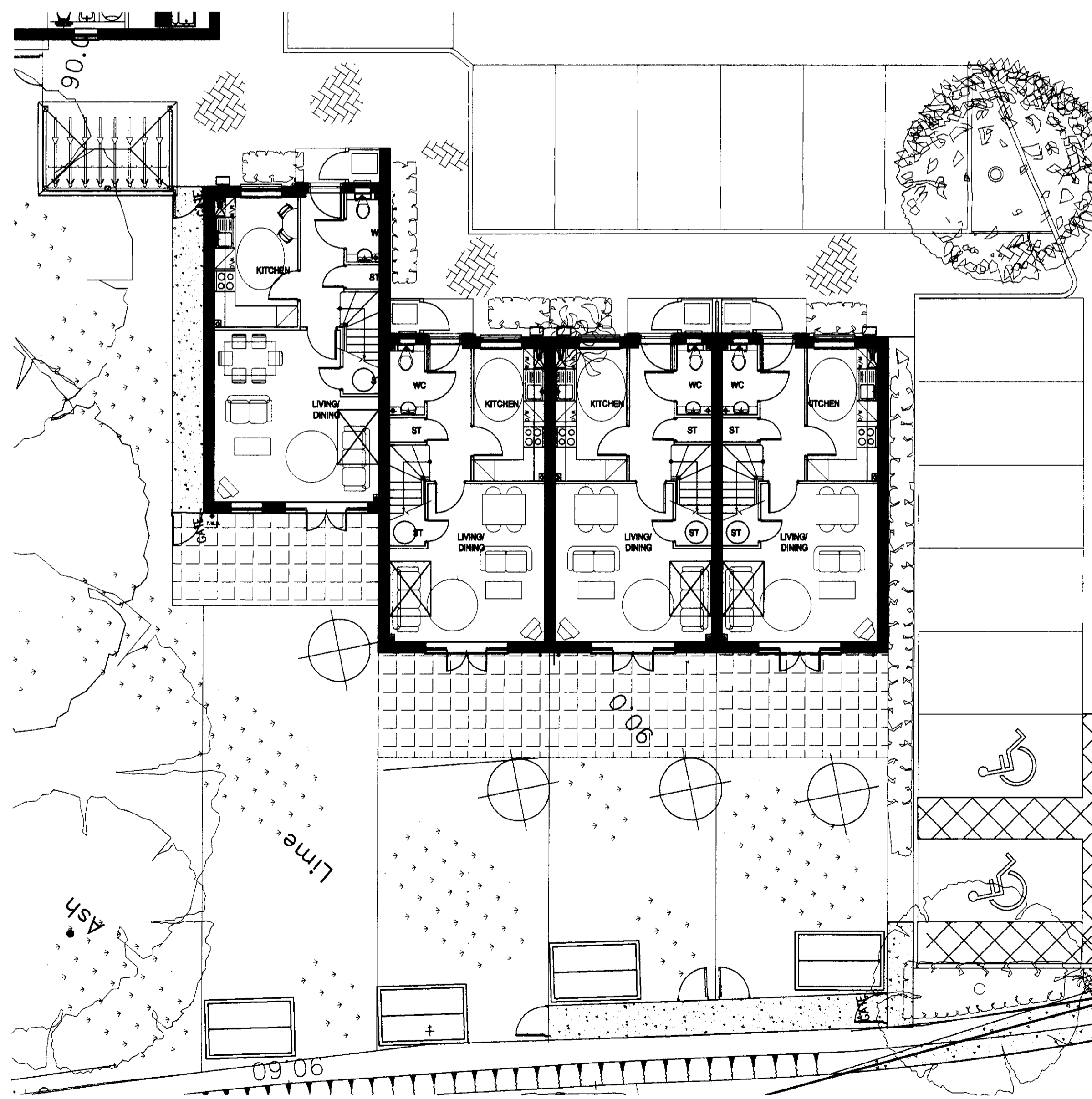

Proposed Ground Floor Plan

WELWYN HATFIELD
 PLANNING
 OFFICE COPY
 16 MAR 2010
 No: 200/416

PL2	MINOR AMENDMENT TO BLOCK E FOOTPRINT.	
PL1	PLANNING ISSUE	
Rev	Description	Drawn

r3a architects ltd
 The Old Town Hall
 105 High Street
 Rickmansworth
 Hertfordshire WD3 1AN
 T 01923 896178
 F 01923 596157
 info@r3architects.co.uk
 www.r3architects.co.uk

Client

Project
 HAZEL GROVE DEVELOPMENT
 HATFIELD
 HERTFORDSHIRE, AL10 9DX

Title
 BLOCK E
 PROPOSED FLOOR PLANS

Scale	1:100 @ A1	Date	MAY 2007
Drawn	HV	Checked	JP

File Path:-	
Job No.	5678
Drawing No.	PL-120
Revision	PL2

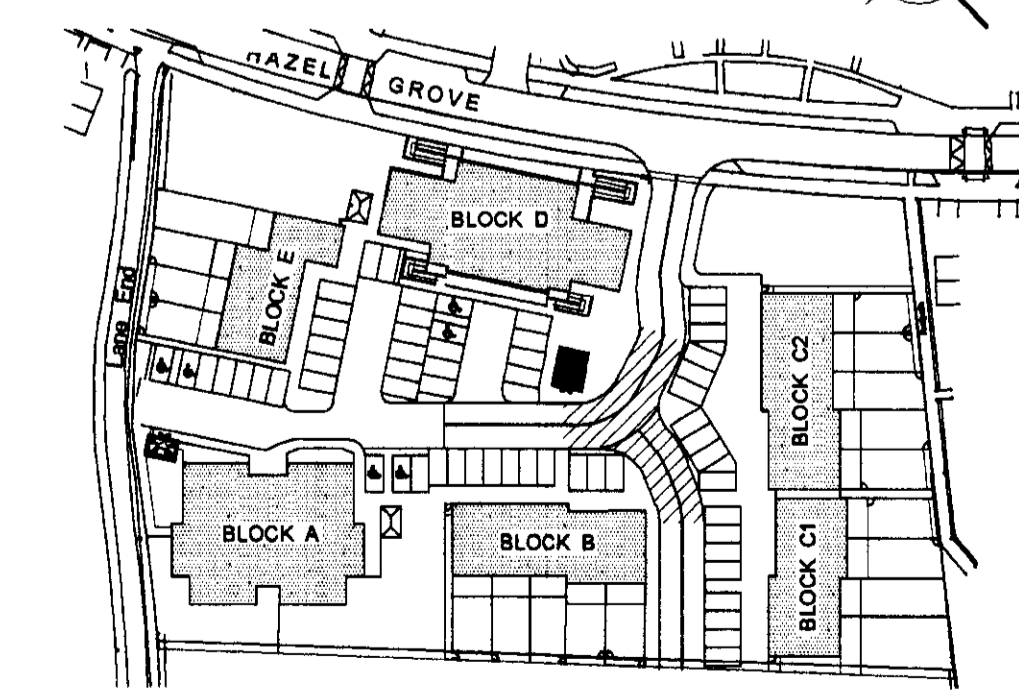

Key Plan
 Scale 1:1000 @ A1