

Ack

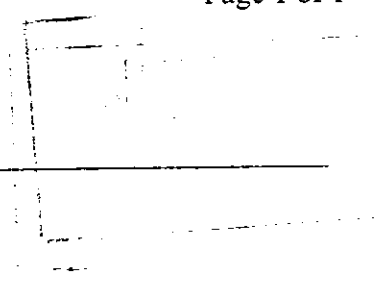

Sent: 25 February 2010 14:59  
To: Planning  
Subject: Welwyn & Hatfield/N6/2010/0263/MA/Erection of two storey building for employment (B1) use at Bio-Park, Broadwater Road, Welwyn

FAO – Mr S Silcocks  
Ref – N6/2010/0263/MA  
Proposal – Erection of two storey building for employment (B1) use  
Location – Bio-Park, Broadwater Road, Welwyn

Thank you for your letter of 24/02/2010 providing Network Rail with an opportunity to comment on the abovementioned application.

In relation to the above application I can confirm that Network Rail have no observations to make.

Margaret Lake  
Town Planning Technician LNE  
Network Rail

Click [here](#) to report this email as spam.

\*\*\*\*\*  
The content of this email (and any attachment) is confidential. It may also be le  
This email should not be used by anyone who is not an original intended recipient  
If you have received this email by mistake please notify us by emailing the sende  
Liability cannot be accepted for statements made which are clearly the senders ow  
Network Rail Infrastructure Limited registered in England and Wales No. 2904587,  
\*\*\*\*\*