

Notes
 © This drawing is copyright and must not be reproduced or copied to any third party without the written permission of Norder Design Associates Ltd.
 All dimensions must be checked on site. Only figured dimensions should be worked from. Discrepancies must be reported to Norder Design Associates before proceeding.

Layout based on archived information and therefore subject to topographical site survey

PLANNING ISSUE

Merit Merrell Technology
 Unit 4, Millers Green, Northumberland Business Park, Blyth, Northumberland, NE54 6JY
 Telephone: +44 (0)1670 824414 Fax: +44 (0)1670 823305
 Email: info@merit.co.uk Web: www.merit.co.uk
 © THIS DOCUMENT IS SUPPLIED IN STRICT CONFIDENCE AND MUST NOT BE LOANED, REPRODUCED OR DISCLOSED TO ANY THIRD PARTY WITHOUT THE PRIOR WRITTEN CONSENT OF MERIT MERRELL.

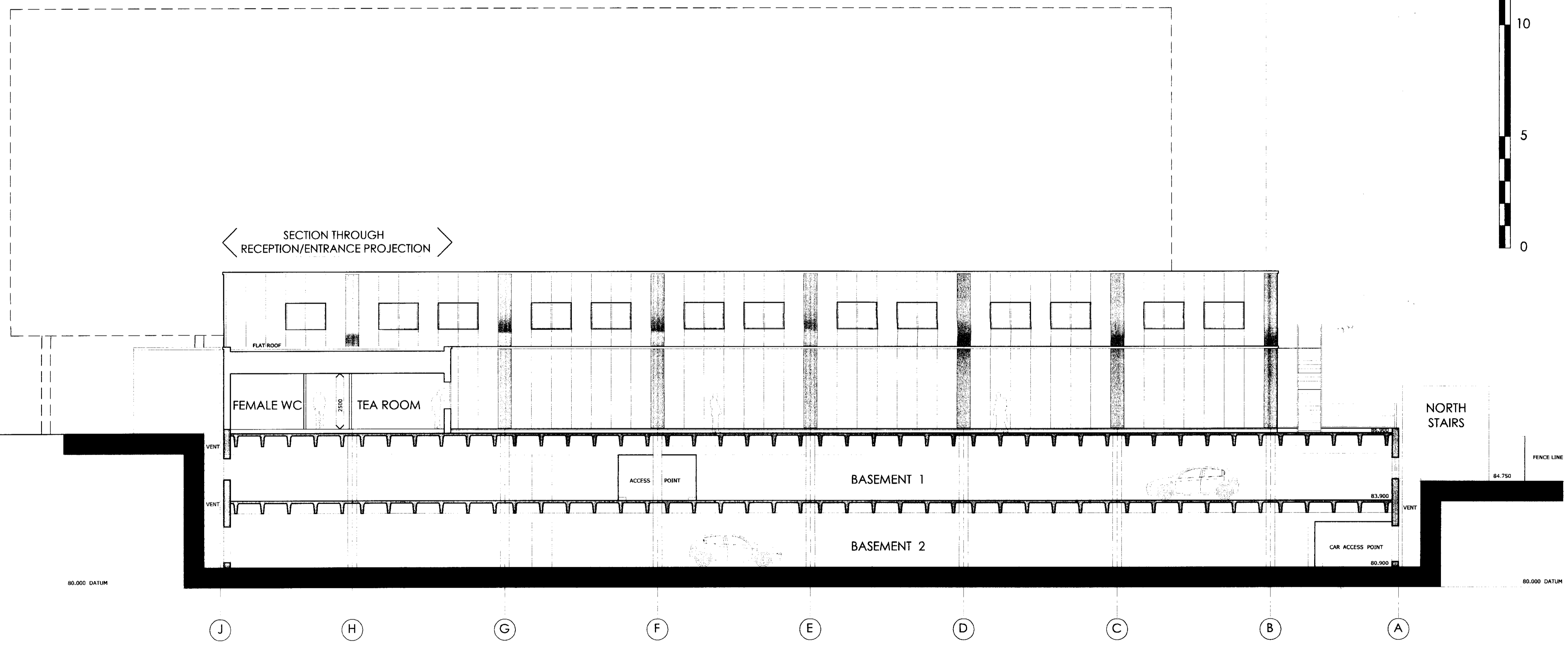

EAST ELEVATION

PROPOSED EXTERNAL MATERIALS:
 KINGSPAN OR SIMILAR APPROVED HPS200 COLOUR COATED COMPOSITE CLADDING PANELS FIXED VERTICALLY, UTILISING 900mm MODULE BETWEEN STRUCTURAL GRIDS AND 600mm PANELS AT GRID POSITIONS.
 COLOUR : TO BE AGREED WITH CLIENT / PLANNERS
 POWDERCOATED METALWORK, INCLUDING ALUMINIUM DOUBLE GLAZED WINDOW UNITS / EXTERNAL DOORS UNITS & EXTERNAL ESCAPE STAIR etc
 COLOURS : TO BE AGREED WITH CLIENT / PLANNERS

PART EAST ELEVATION SHOWING RECEPTION/ENTRANCE PROJECTION

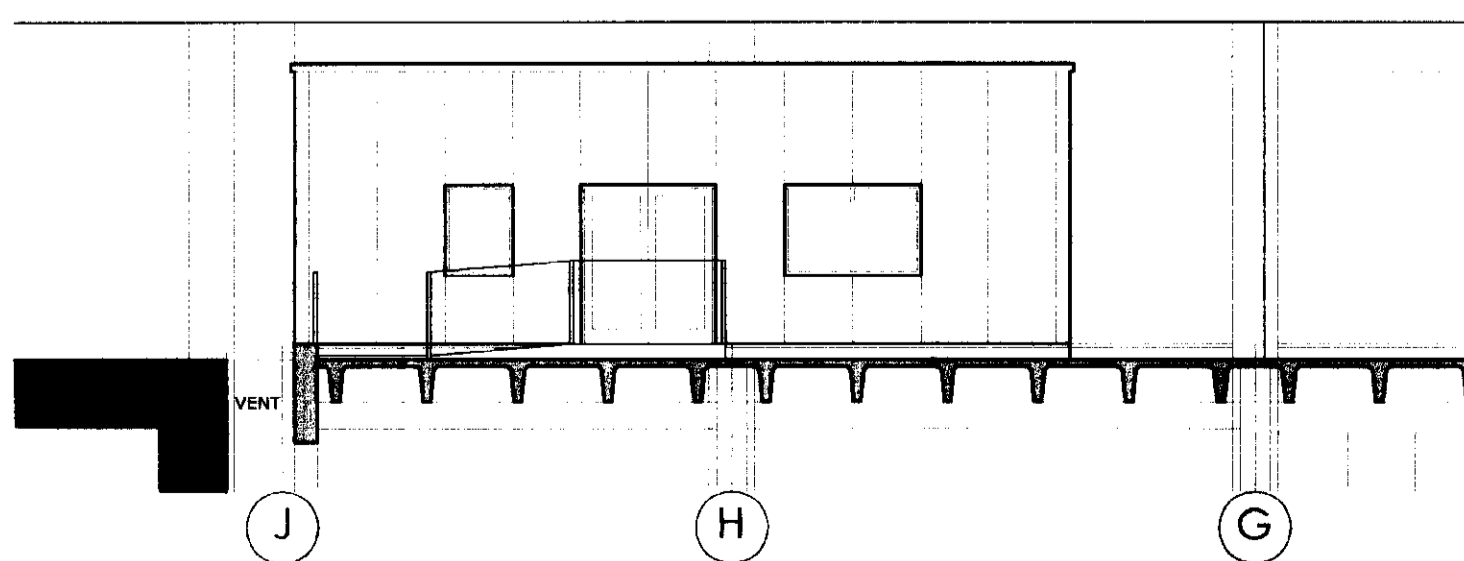

PART NORTH ELEVATION SHOWING RECEPTION/ENTRANCE PROJECTION

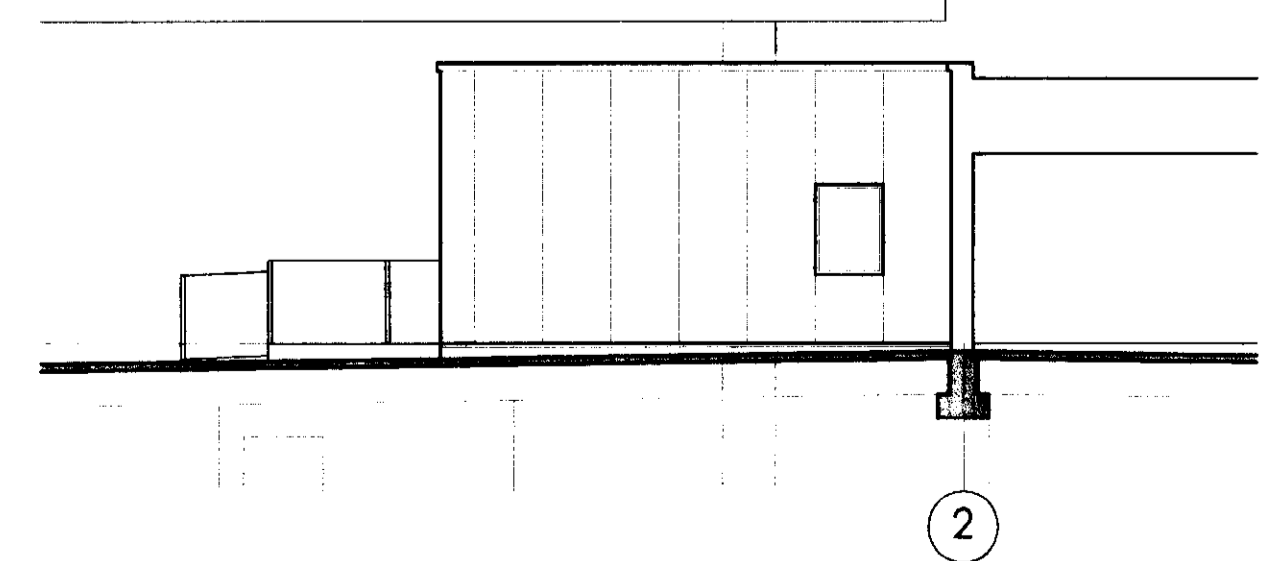

REV.	DATE	AMENDMENT	BY

CLIENT
 Merit Process Engineering
 Cramlington
 Northumberland

PROJECT
 Laboratory Project
 Biopark Hertfordshire
 Welwyn Garden City

DRAWING TITLE
 East Elevation
 As Proposed

NORDER
 Structural and Civil Engineering Consultants
 Beech Lawn, Green Lane, Belper, Derby DE56 1BY
 Tel: 01773 824414 Fax: 01773 823305
 e-mail: enquiries@norder.co.uk

SCALE 1:100	SHEET SIZE A1
DATE 11.01.10	DRAWN TM CHECKED FJD

2010/263