

1:100 SCALE BARS
0 1 2 3 4 5 10 15 20

METRES

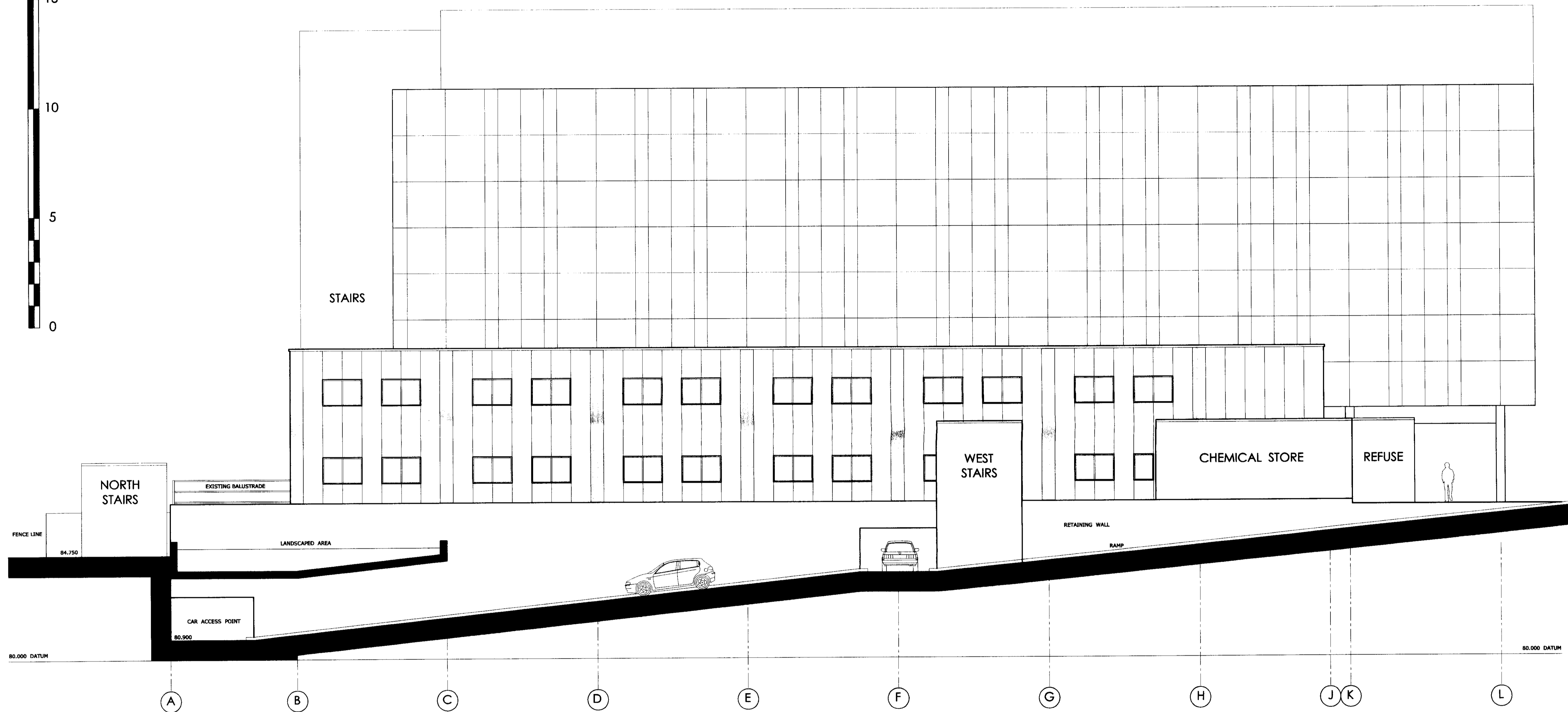

WEST ELEVATION

PROPOSED EXTERNAL MATERIALS:

KINGSPAN OR SIMILAR APPROVED HPS200 COLOUR COATED COMPOSITE CLADDING PANELS
FIXED VERTICALLY, UTILISING 900mm MODULE BETWEEN STRUCTURAL GRIDS AND 600mm PANELS
AT GRID POSITIONS.
COLOUR : TO BE AGREED WITH CLIENT / PLANNERS

POWDERCOATED METALWORK, INCLUDING ALUMINIUM DOUBLE GLAZED WINDOW UNITS /
EXTERNAL DOORS UNITS & EXTERNAL ESCAPE STAIR etc
COLOURS : TO BE AGREED WITH CLIENT / PLANNERS

Notes
© This drawing is copyright and must not be reproduced or copied to any third party without the written permission of Norder Design Associates Ltd.
All dimensions must be checked on site. Only figured dimensions should be worked from. Discrepancies must be reported to Norder Design Associates before proceeding.

Layout based on archived information and therefore subject to topographical site survey

PLANNING ISSUE

Merit Merrell Technology
Unit 2, Riverside, Southwell, Nottinghamshire NG20 9JF
 Telephone: +44 (0)1652 822 422 Fax: +44 (0)1652 822 422
 Email: info@meritmerrell.co.uk Web: www.meritmerrell.co.uk

THIS DOCUMENT IS SUPPLIED IN STRICT CONFIDENCE AND MUST NOT BE REPRODUCED OR DISCLOSED TO ANY THIRD PARTY WITHOUT THE PRIOR WRITTEN CONSENT OF MERIT MERRELL.

REV. DATE	AMENDMENT	BY

CLIENT
Merit Process Engineering
Cramlington
Northumberland

PROJECT
Laboratory Project
Biopark Hertfordshire
Welwyn Garden City

DRAWING TITLE
West Elevation
As Proposed

NORDER
 Structural and Civil Engineering Consultants
 Beech Lawn, Green Lane, Belper, Derby DE56 1BY
 Tel: 01773 824414 Fax: 01773 823305
 e-mail: enquiries@norder.co.uk

SCALE 1:100	SHEET SIZE A1	
DATE 11.01.10	DRAWN TM	CHECKED FJD
JOB No. 6269	DRAWING No. 115	REV

BIOPARK, WELWYN GARDEN CITY, HERTFORDSHIRE

21/01/2010
21/01/2010