

Notes  
 © This drawing is copyright and must not be reproduced or copied to any third party without the written permission of Norder Design Associates Ltd.  
 All dimensions must be checked on site. Only figured dimensions should be worked from. Discrepancies must be reported to Norder Design Associates before proceeding.

Layout based on archived information and therefore subject to topographical site survey

PLANNING ISSUE

**Merit Merrell Technology**

Unit 5, Riverside Court, Northumberland Business Park, Newcastle, NE9 7YR  
 Telephone: +44 (0)1673 824414 Fax: +44 (0)1773 823305  
 Email: info@meritmerrell.co.uk Web: www.meritmerrell.co.uk

THIS DOCUMENT IS SUPPLIED IN STRICT CONFIDENCE AND MUST NOT BE REPRODUCED OR DISCLOSED TO ANY THIRD PARTY WITHOUT THE PRIOR WRITTEN CONSENT OF MERIT MERRELL.

REV.	DATE	AMENDMENT	BY

CLIENT  
 Merit Process Engineering  
 Cramlington  
 Northumberland

PROJECT  
 Laboratory Project  
 Biopark Hertfordshire  
 Welwyn Garden City

DRAWING TITLE  
 South Elevation  
 As Existing

**NORDER**

*Structural and Civil Engineering Consultants*  
 Beech Lawn, Green Lane, Belper, Derby DE56 1BY  
 Tel: 01773 824414 Fax: 01773 823305  
 e-mail: enquiries@norder.co.uk

SCALE 1:100	SHEET SIZE A1
DATE 22.12.09	DRAWN TM
	CHECKED LO
JOB No.	DRAWING No.
	REV

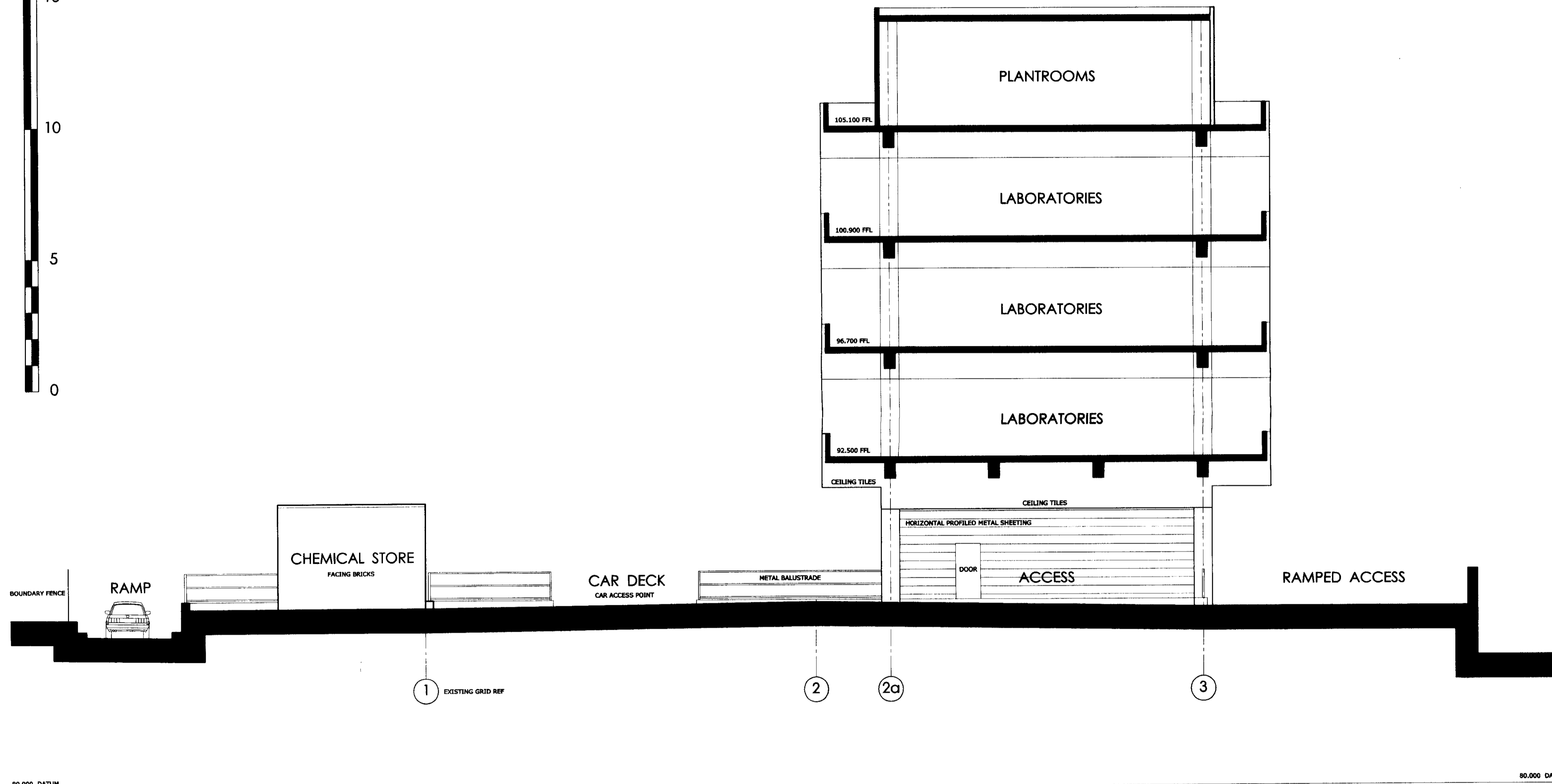
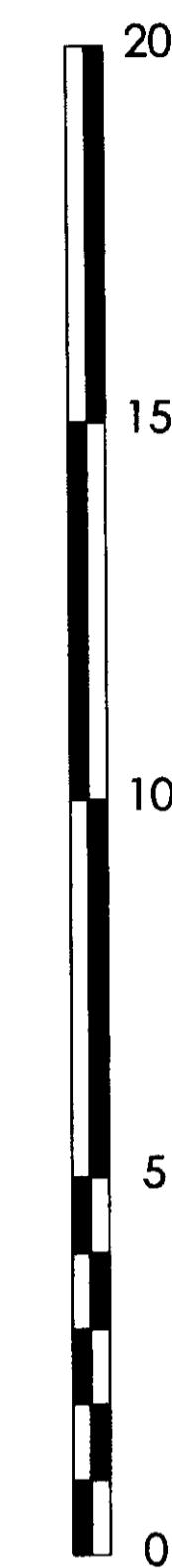
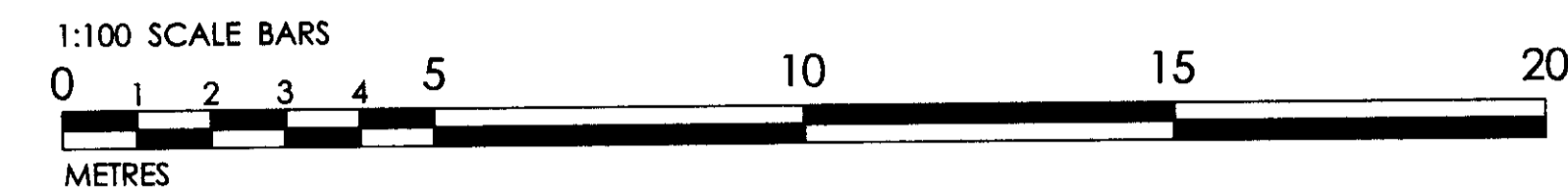

SOUTH ELEVATION

2010/263