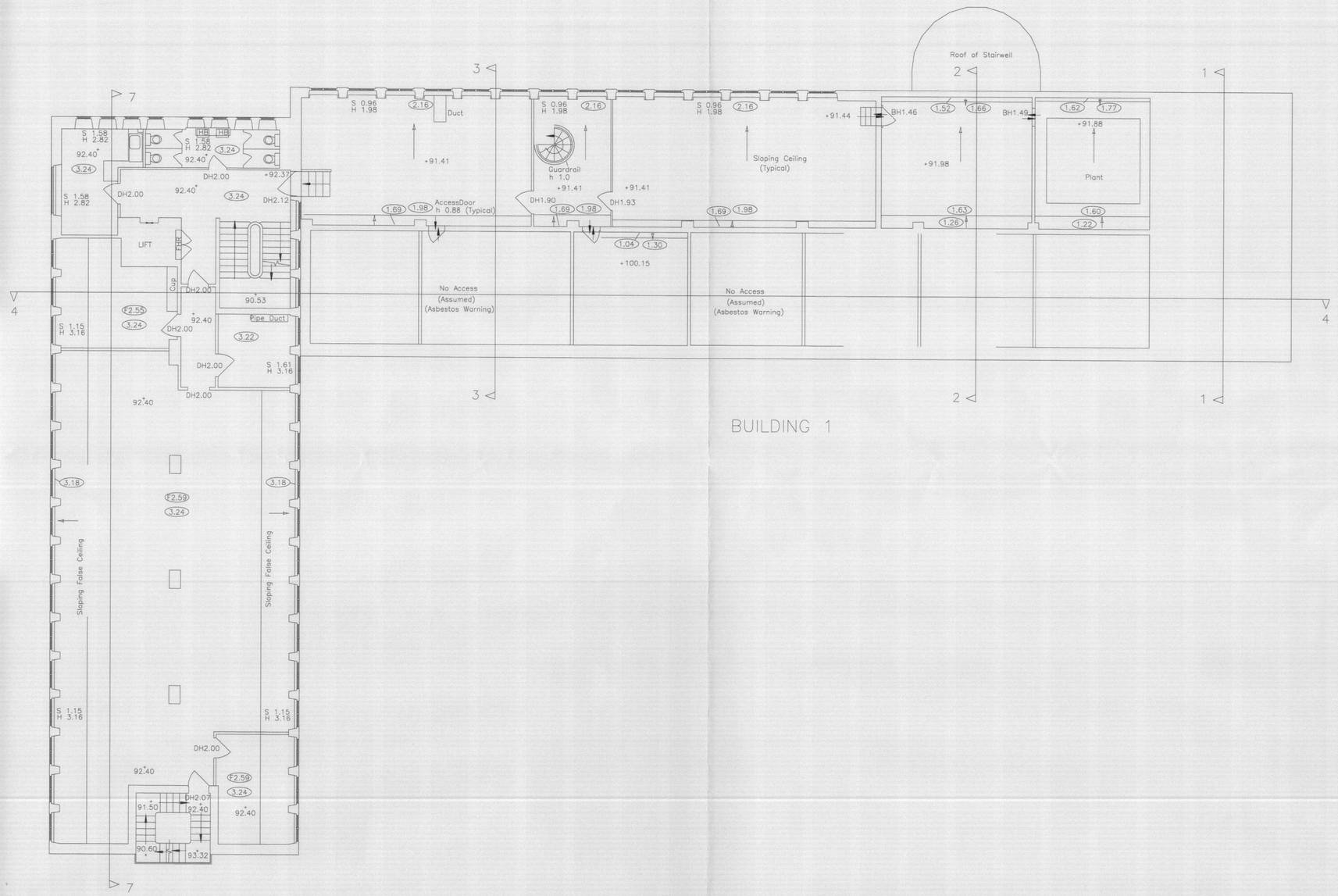

Existing Second Floor Plan

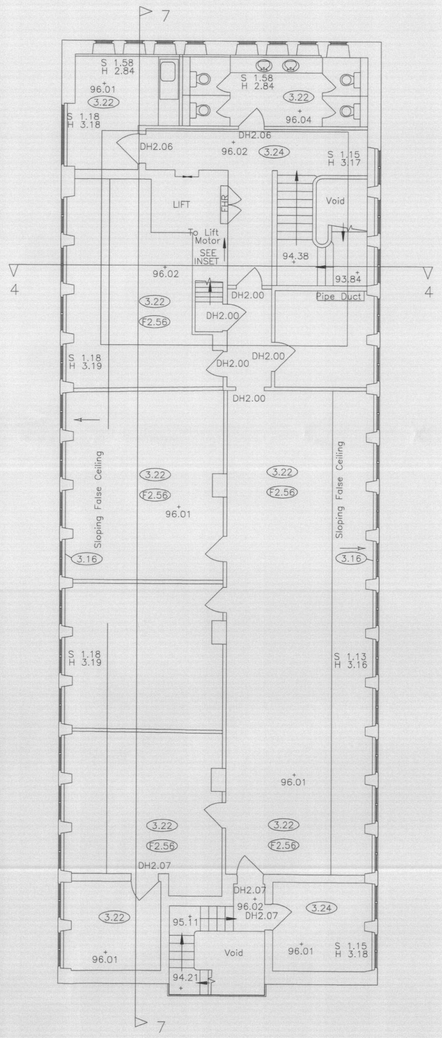

NOTE:
THE AREA WEST OF THE PROPOSED DEMOLITION LINE HAS BEEN SURVEYED AND PRESENTED TO A REDUCED SPECIFICATION.

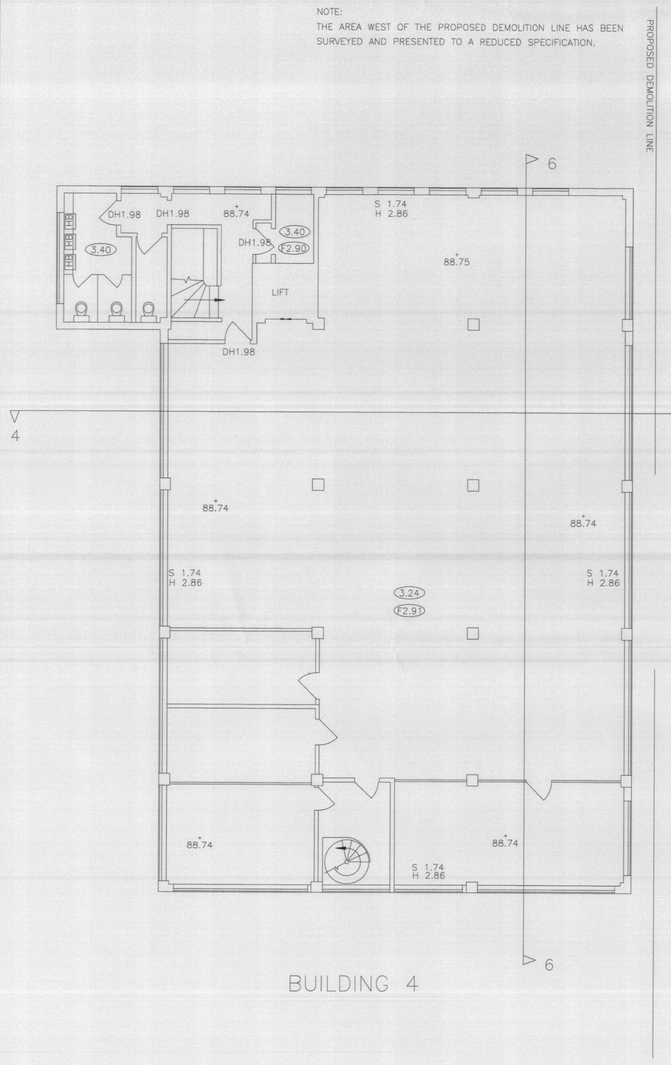

Existing First Floor Plan

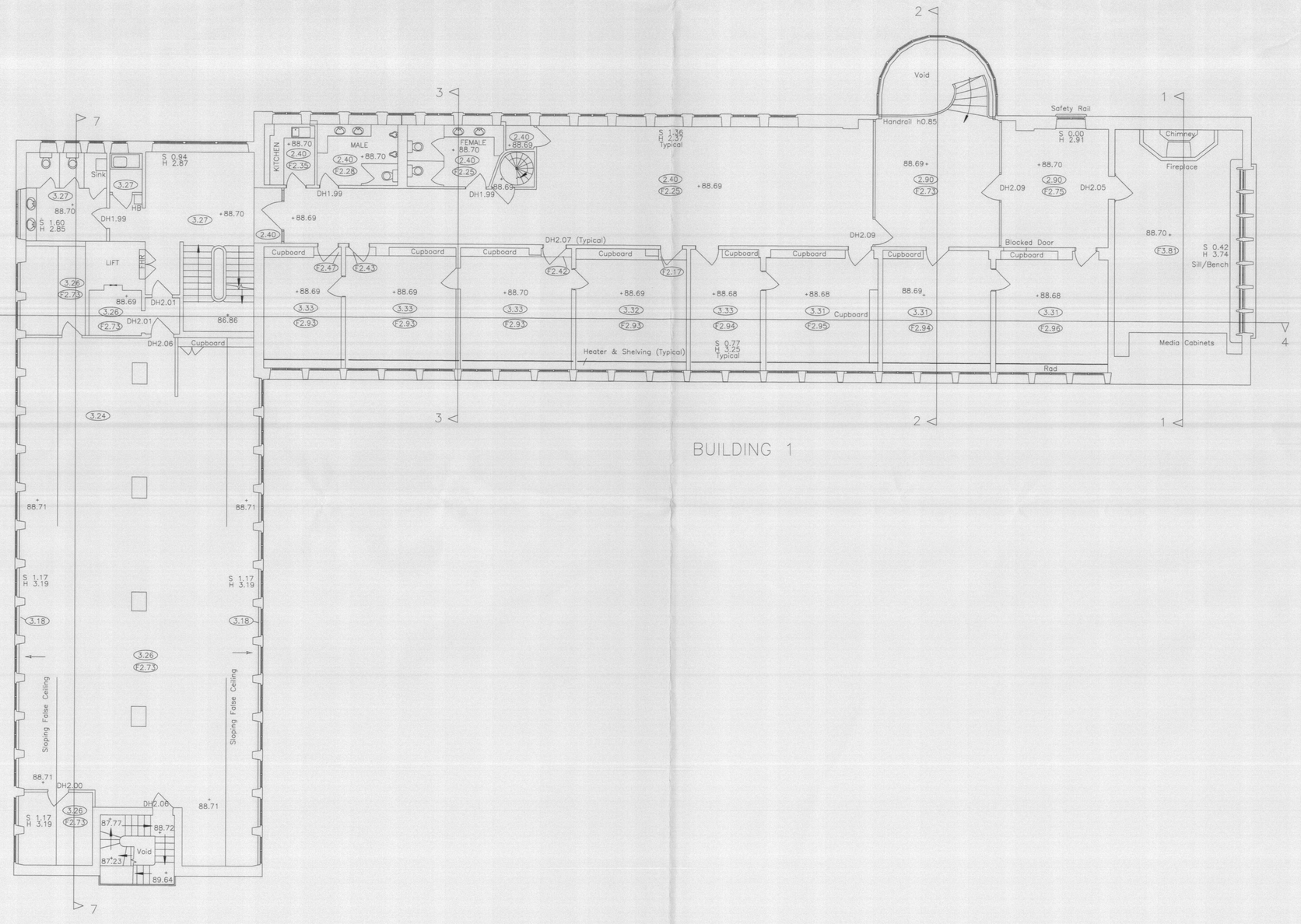

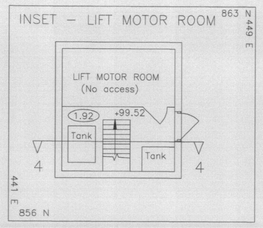

Existing Third Floor Plan

Notes: -
~~Do not scale from drawing~~ unless by agreement with HTA.
Use figured dimensions only.
Check all dimensions on site prior to commencing the works.
Drawing to be read in conjunction with other relevant consultant information
This drawing is the copyright of HTA Architects Ltd. and must not be copied or reproduced in part, or in whole, without the express permission of HTA Architects Ltd.
Drawing to be read in conjunction with outline specification.

Drawing Notes: -

Legend: -

key plan

WELWYN HATFIELD PLANNING OFFICE COPY
02 JUN 2009
N6/2009/1058/MA
No N6/2009/1054/FB.

revision	date	drawn	description
-	06.05.09	KLE	Planning Issue

FOR PLANNING

George Wimpey North Thames
Roche Site, Broadwater Road
client / job name

Former Roche Building
drawing title **Existing First Second and Third floor plan**

WGC AL (0) 201 -
drawing number revision

job reference	scale	drawn
HIC-WGC-001	1:100 @ A0	KLE

0m 2m 4m 6m 8m 10m

HTA 106-110 Kentish Town Road London UK NW1 9PX
P (020) 7485 8555 F (020) 7485 1232 info@hta.co.uk