

Plan - Undercroft

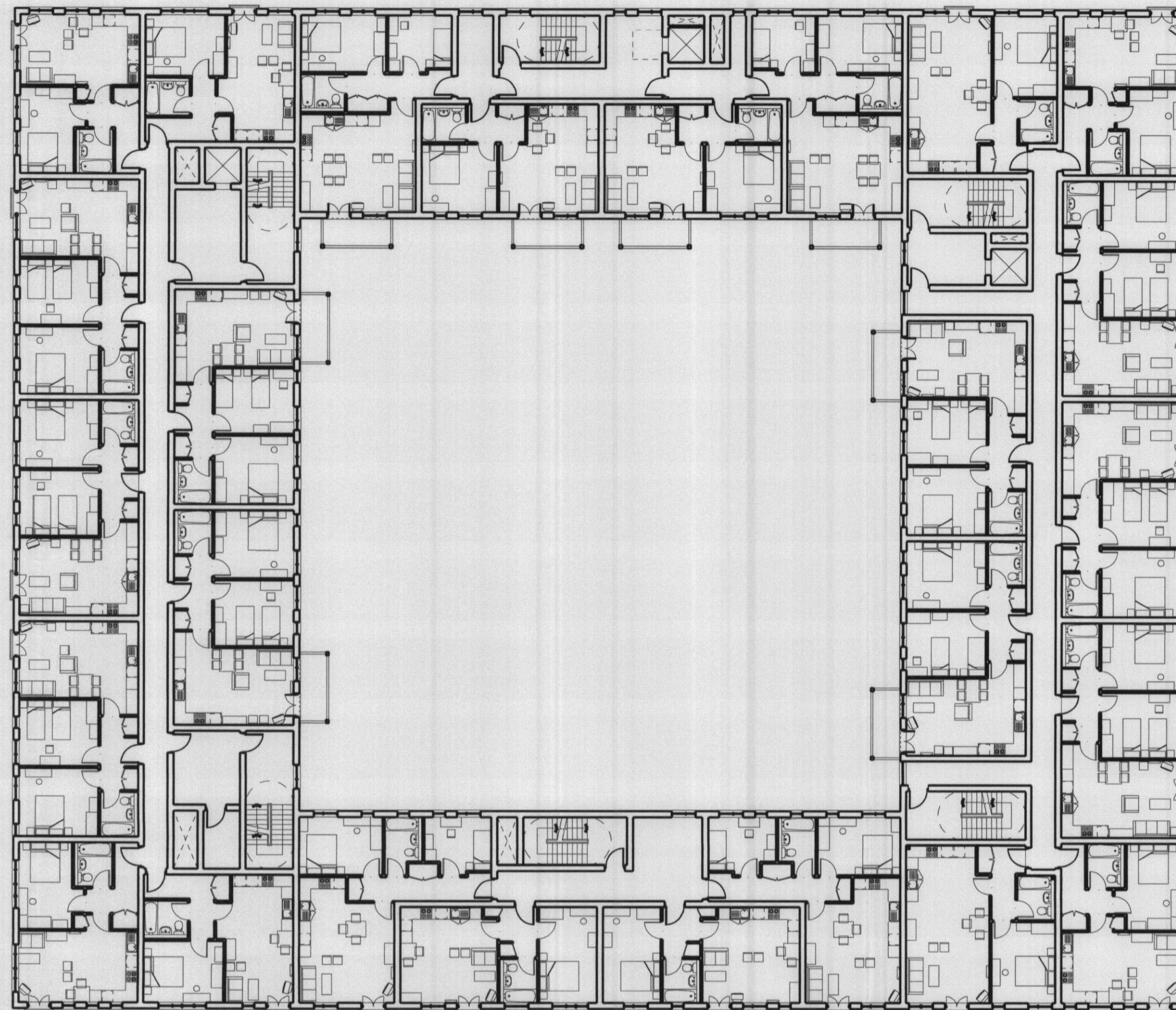

Plan - First Floor

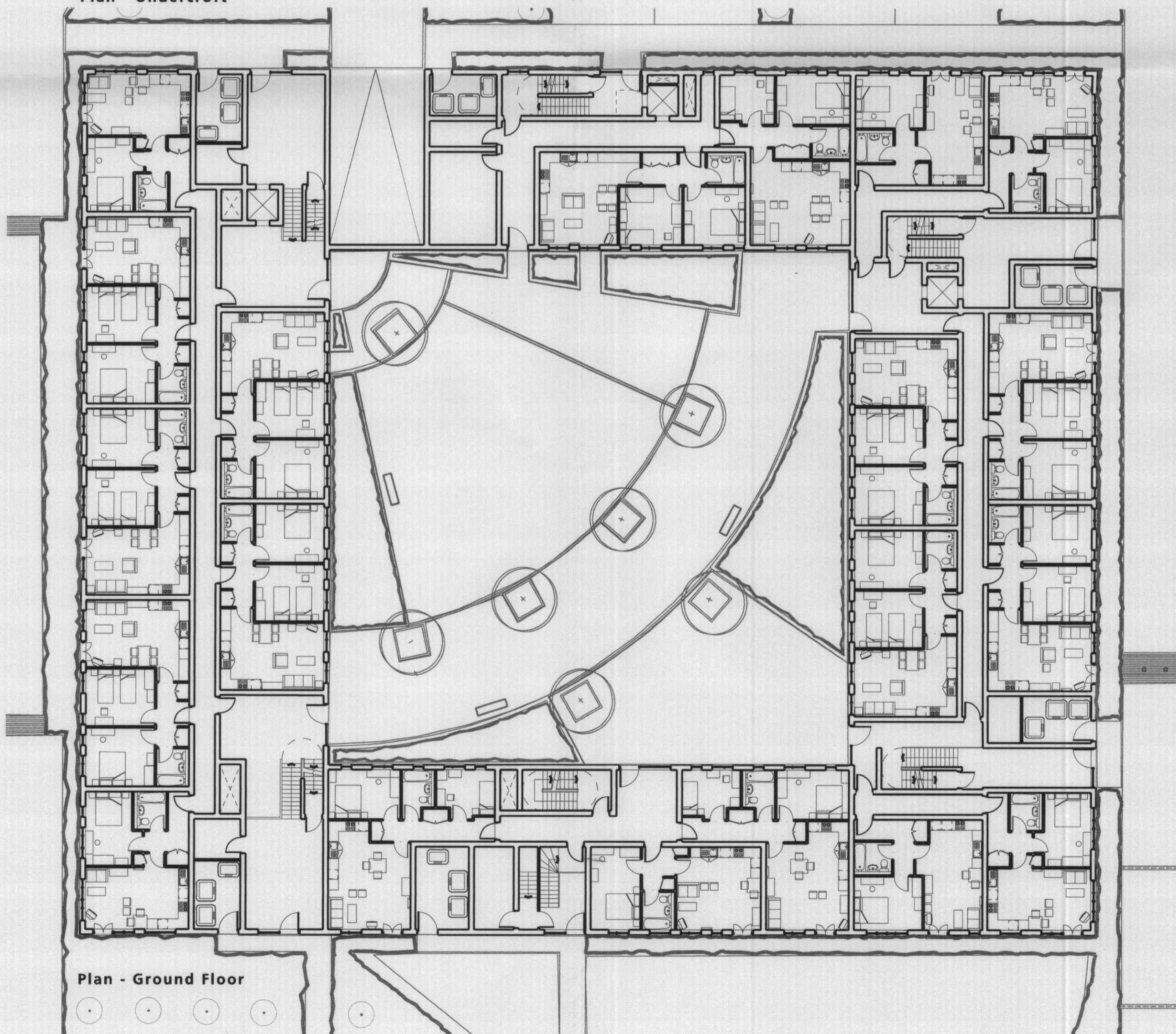

Plan - Ground Floor

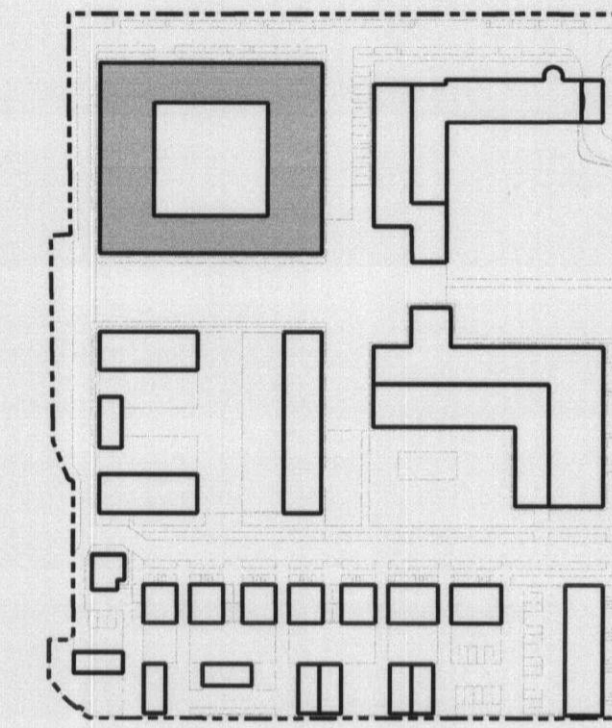

Key Plan

WELWYN HATFIELD
PLANNING
OFFICE COPY
02 JUN 2009
No: NG/2009/1053/MA

revision	date	drawn	description
06.05.09	MGM	Planning Issue	

FOR PLANNING

George Wimpey North Thames
Roche Site, Broadwater Road

client / job name

Block 4 - Ground and First Floor
drawing title Plans

WGC AL (0) 140

drawing number	revision
WIM-WGC-001	MGM

job reference	scale	drawn
WIM-WGC-001	1:200 @ A1	MGM

0m	4m	8m	12m	16m	20m
----	----	----	-----	-----	-----

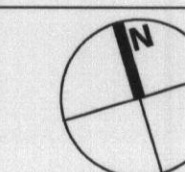

drawing north point

Notes -
Do not scale drawings unless by agreement with HTA. Use figured dimensions only. Check all dimensions on site prior to commencing the works. Drawing to be read in conjunction with other relevant consultant information. This drawing is the copyright of HTA Architects Ltd. and must not be copied or reproduced in part, or in whole, without the express permission of HTA Architects Ltd. Drawing to be read in conjunction with outline specification.

key plan

HTA 106-110 Kentish Town Road London UK NW1 9PX
P (020) 7485 8555 F (020) 7485 1232 hta@hta-arch.co.uk