

Key Plan

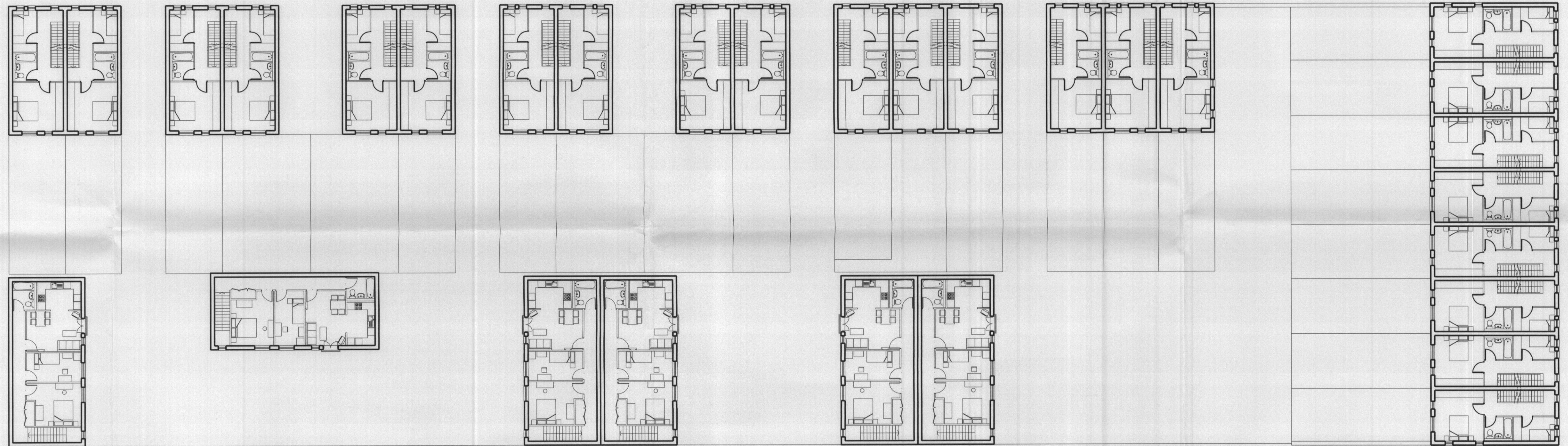
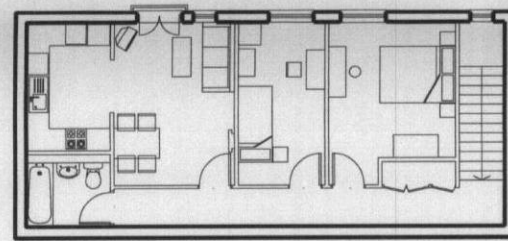
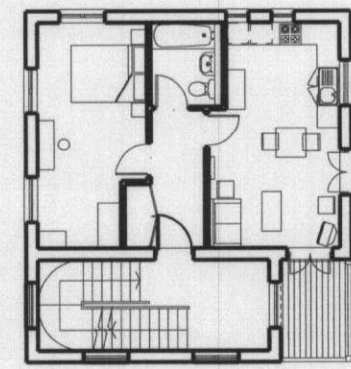
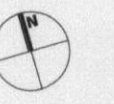

Broadwater Road

Plan - First Floor

WELWYN HATFIELD
PLANNING
OFFICE COPY

02 JUN 2009

No: NG/2009/1054/LB

NG/2009/1054/LB

06.05.09 MGM Planning Issue
revision date drawn description

FOR PLANNING

George Wimpey North Thames
Roche Site, Broadwater Road

client / job name

Block 1 - First Floor
drawing title Plans

WGC AL (0) 111
drawing number

job reference scale drawn
WIM-WGC-001 1:200 @ A1 MGM

0m 4m 8m 12m 16m 20m

HTA HTA 106-110 Kentish Town Road London UK NW1 9PX
P (020) 7485 8555 F (020) 7485 1232 hta@hta-arch.co.uk

Notes: -
Scale from drawings unless by agreement with HTA. Use figured dimensions. Check all dimensions on site prior to commencing the works. Drawing to be read in conjunction with other relevant consultant information. This drawing is the copyright of HTA Architects Ltd. and must not be copied or reproduced in part, or in whole, without the express permission of HTA Architects Ltd. Drawing to be read in conjunction with outline specification.

key plan

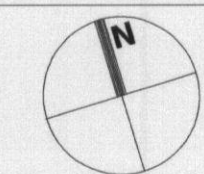

drawing north point