

Key Plan

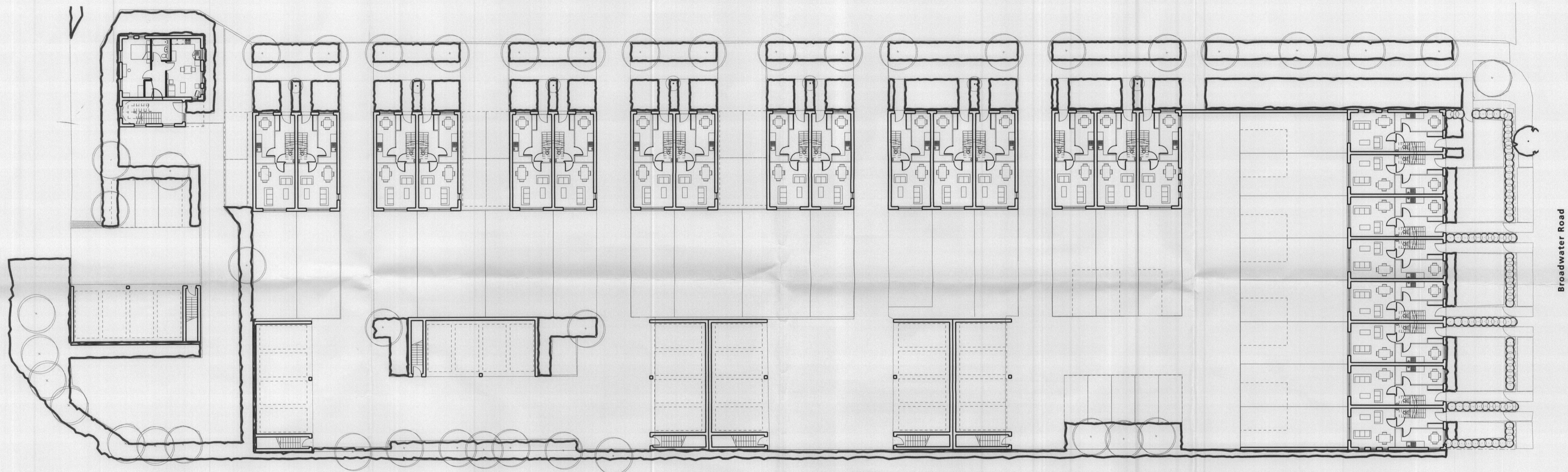

Broadwater Road

Plan - Ground Floor

WELWYN HATFIELD
PLANNING
OFFICE COPY
02 JUN 2009
No: N6/2009/1053/WA
N6/2009/1054/LB

revision	date	drawn	description
-	06.05.09	MGM	Planning Issue

FOR PLANNING

George Wimpey North Thames
Roche Site, Broadwater Road
client / job name

Block 1 - Ground Floor
drawing title Plans

WGC AL (0) 110
drawing number

job reference scale drawing
WIM-WGC-001 1:200 @ A1 MGM

HTA 106-110 Kentish Town Road London UK NW1 9PX
P (020) 7485 8555 F (020) 7485 1232 hta@hta-arch.co.uk

Notes -
This is a planning drawing unless by agreement with HTA. Use figured dimensions only. Check all dimensions on site prior to commencing the works. Drawing to be read in conjunction with other relevant consultant information. This drawing is the copyright of HTA Architects Ltd. and must not be copied or reproduced in part, or in whole, without the express permission of HTA Architects Ltd. Drawing to be read in conjunction with outline specification.

key plan



drawing north point