

Notes

1. Contractors must check all dimensions on site. Only figured dimensions are to be worked from. Discrepancies must be reported to the Architect or Engineer before proceeding. © This drawing is copyright.
2. Reproduced from OS Sitemap © by permission of Ordnance Survey® on behalf of The Controller of Her Majesty's Stationery Office. © Crown copyright 2008. All rights reserved. Licence number 100007126.

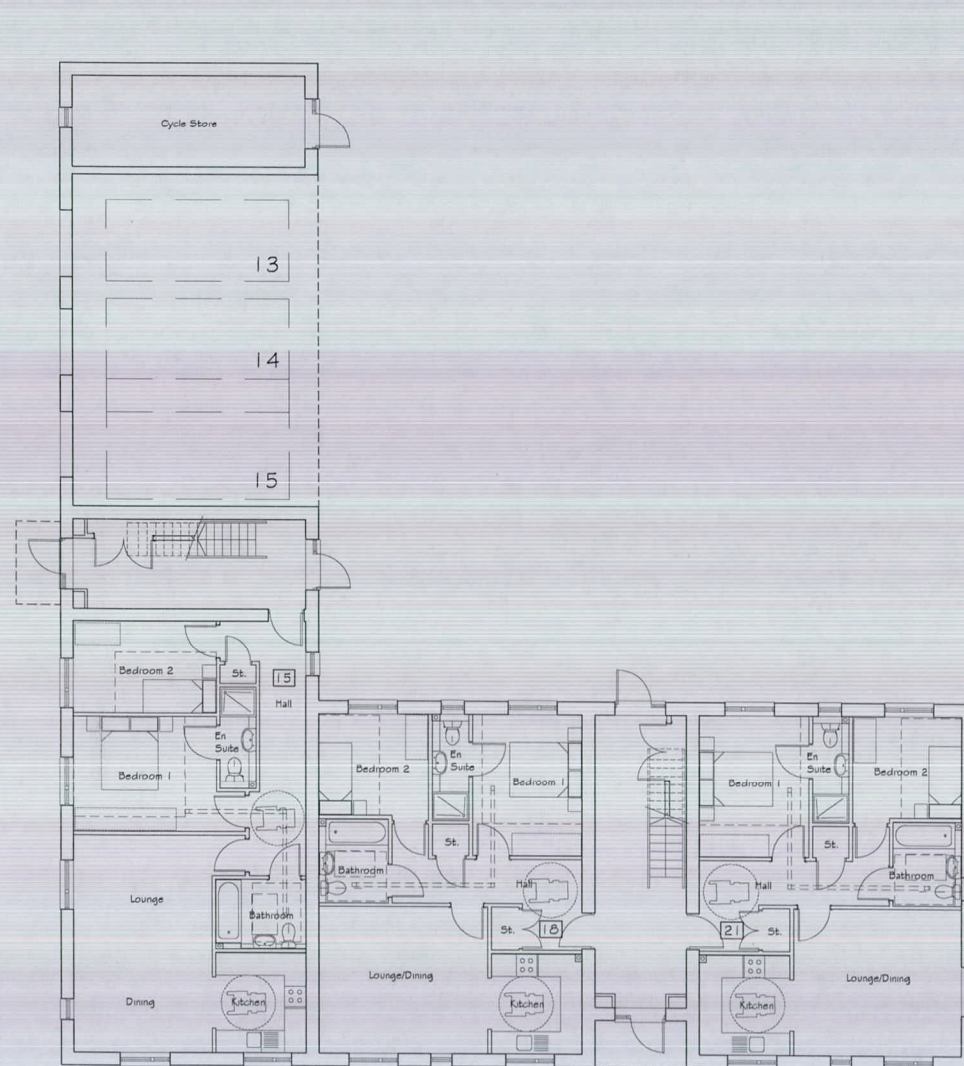

2B Flat - Type D - LTH (AS)
808 sqft, 75 sqm

2B Flat - Type E - LTH (AS)
721 sqft, 67 sqm

2B Flat - Type E - LTH (OPP)
721 sqft, 67 sqm

GROUND FLOOR PLAN

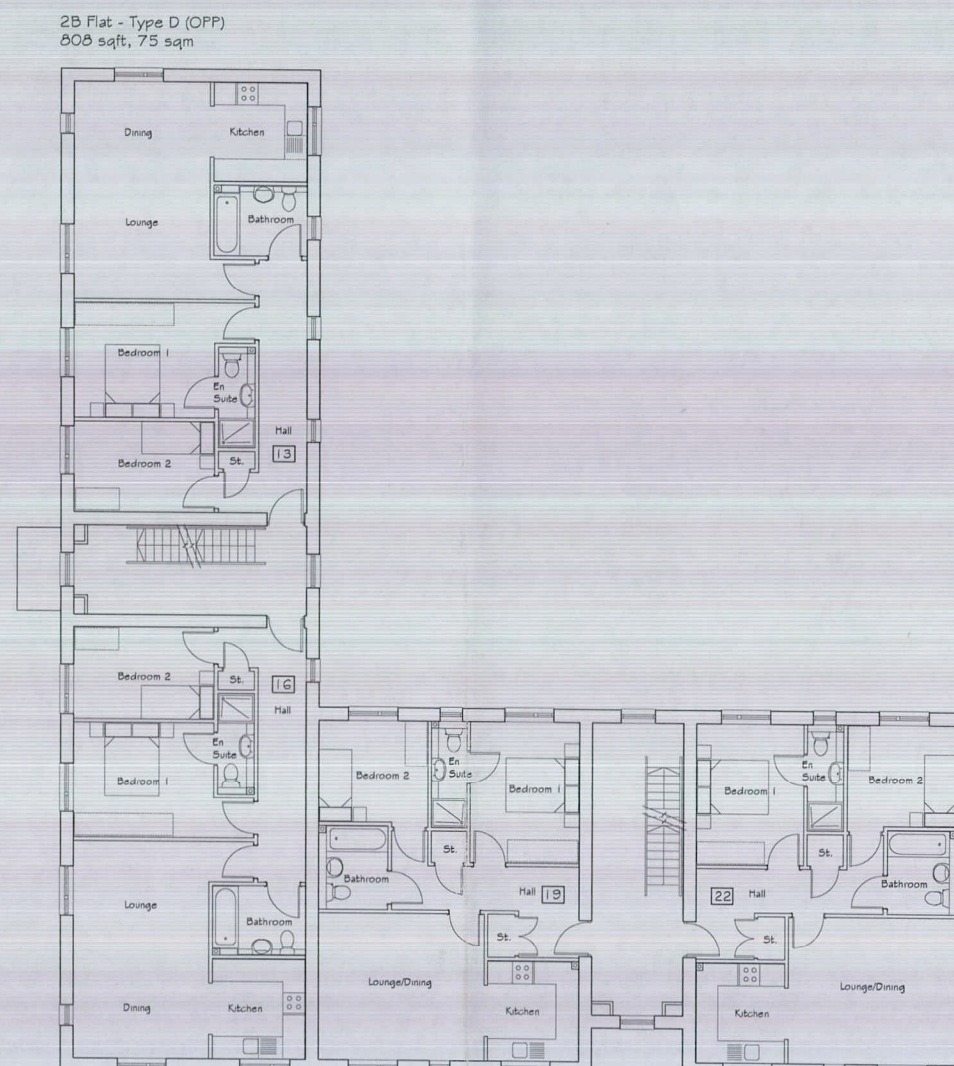

2B Flat - Type D (AS)
808 sqft, 75 sqm

2B Flat - Type E (AS)
721 sqft, 67 sqm

2B Flat - Type E (OPP)
721 sqft, 67 sqm

FIRST FLOOR PLAN

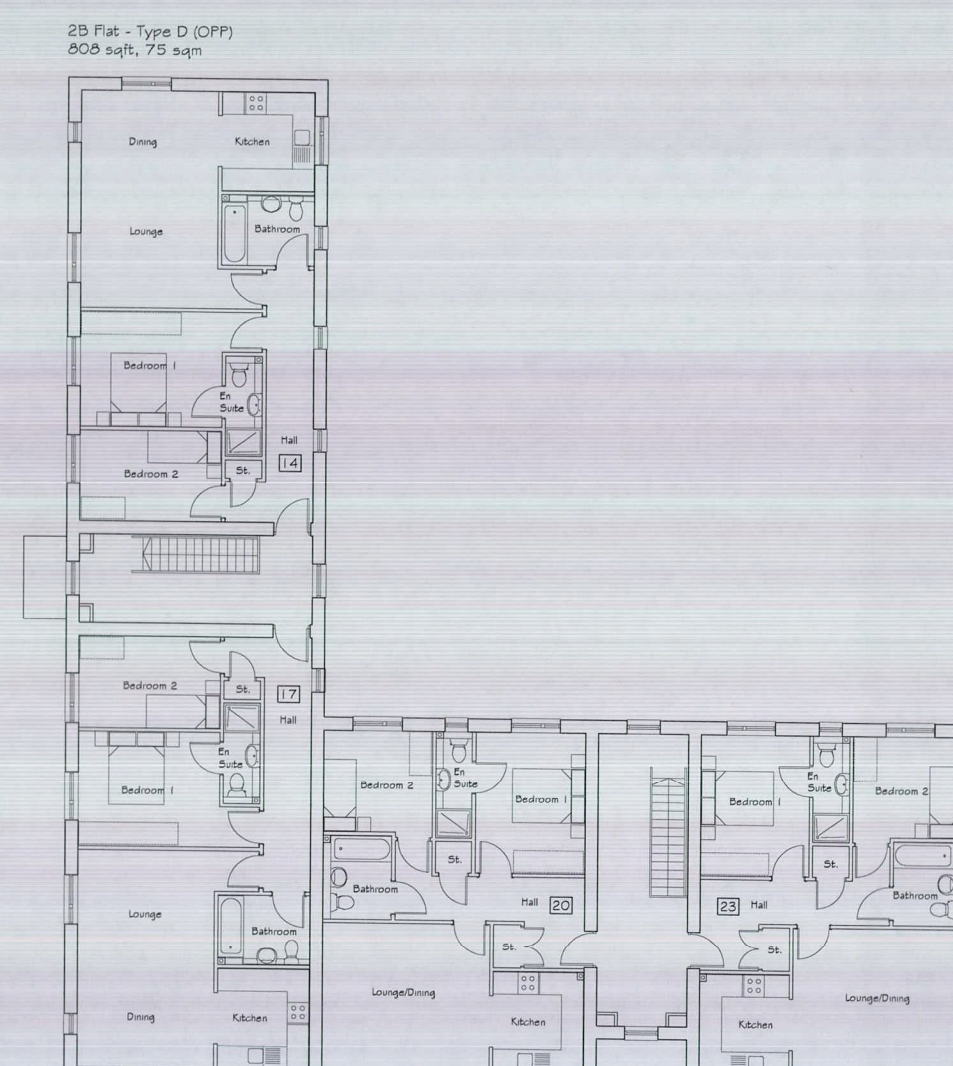

2B Flat - Type D (AS)
808 sqft, 75 sqm

2B Flat - Type E (AS)
721 sqft, 67 sqm

2B Flat - Type E (OPP)
721 sqft, 67 sqm

SECOND FLOOR PLAN

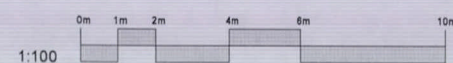

1:100

| Revision | Description | | | | Drawn | Checked | Date | | |
|-------------|--------------------------|-------------|--------------------------|--------|--------------------------|--------------|--------------------------|----------|--------------------------|
| Preliminary | <input type="checkbox"/> | Information | <input type="checkbox"/> | Tender | <input type="checkbox"/> | Construction | <input type="checkbox"/> | As Built | <input type="checkbox"/> |

Woods Hardwick
Architects, Engineers and Development Consultants

Title: Broadwater Road
Welwyn Garden City

Details: Flats - Plots 13-23
Floor Plans

15-17 Goldington Road
Bedford
MK40 3NH
United Kingdom
T. +44 (0)1234 268662
F. +44 (0)1234 353034
mail@woodsardwick.com
www.woodsardwick.com

Scale: 1:100@A1 Date: Nov 2014 Drawn: CHLM Chk: GS

Please consider the environment before printing this drawing

17095/105