

SECOND FLOOR PLAN

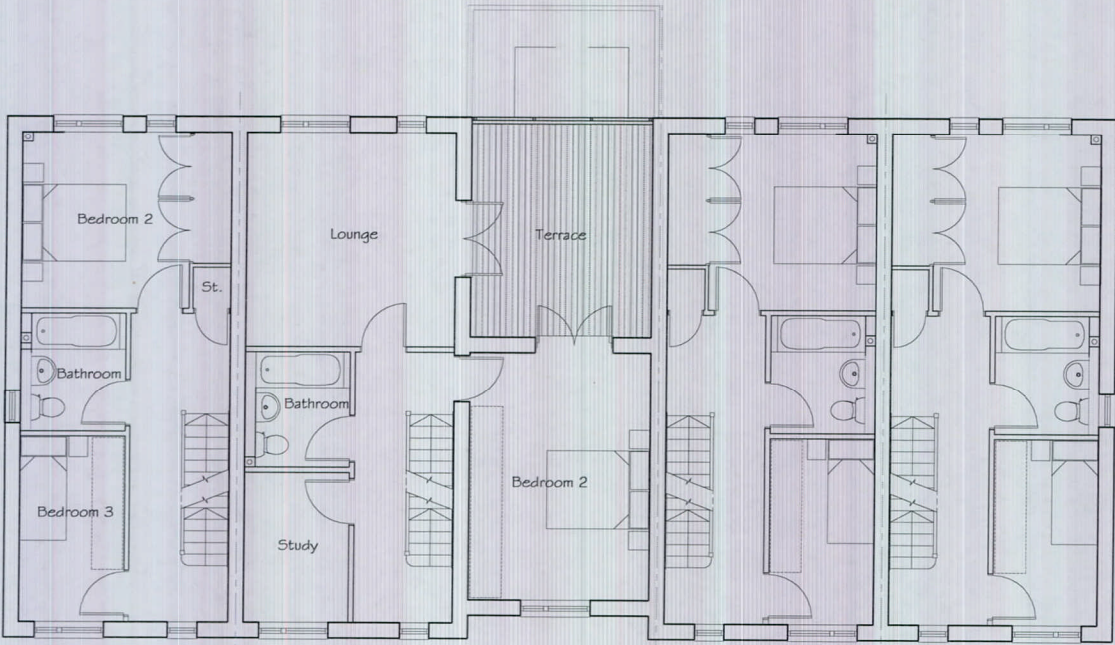

FIRST FLOOR PLAN

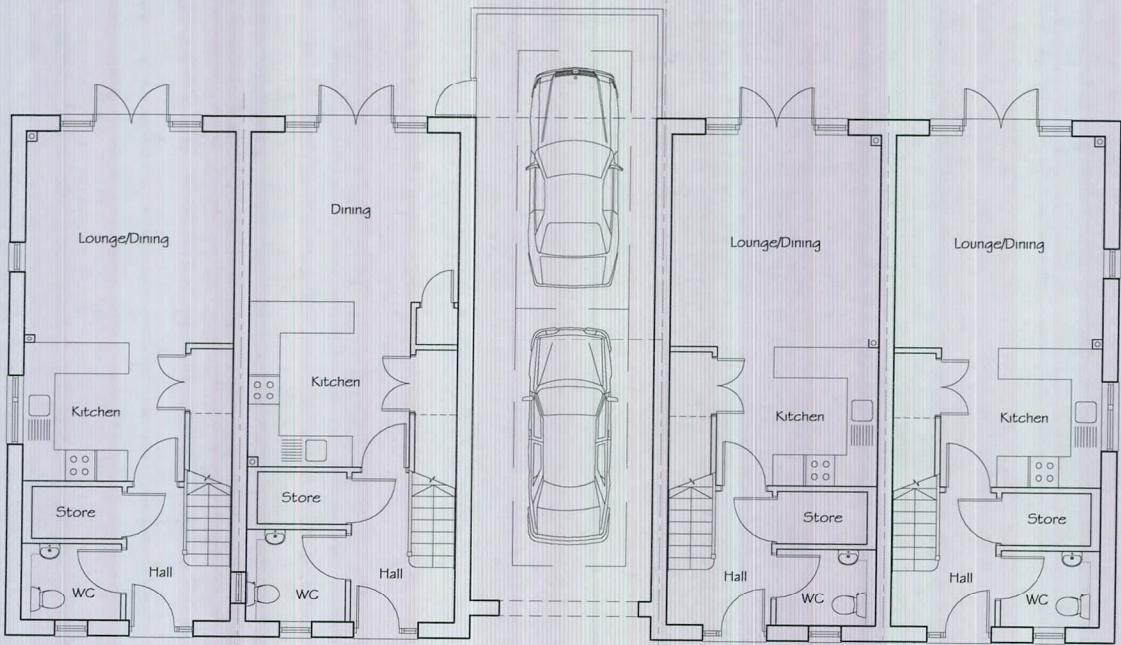

Plot 8 Type B (OPP) Plot 7 Type C (OPP) Plot 6 Type B (AS) Plot 5 Type B (AS)

GROUND FLOOR PLAN

Plots 5-8
Housing Group 2: 3No. House Type B, 1No. House Type C
(Type B: 115.5 sqm, 1,243 sqft)
(Type C: 134 sqm, 1,439 sqft)

Revision	Description						Drawn	Checked	Date
Preliminary	<input type="checkbox"/>	Information	<input type="checkbox"/>	Tender	<input type="checkbox"/>	Construction	<input type="checkbox"/>	As Built	<input type="checkbox"/>

Notes

- Contractors must check all dimensions on site. Only figured dimensions are to be worked from. Discrepancies must be reported to the Architect or Engineer before proceeding. © This drawing is copyright
- Reproduced from OS Sitemap ® by permission of Ordnance Survey® on behalf of The Controller of Her Majesty's Stationery Office. © Crown copyright 2008. All rights reserved. Licence number 100007126.

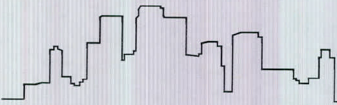

Woods Hardwick
Architects, Engineers and Development Consultants

Title **Broadwater Road
Welwyn Garden City**

Details **Housing Group 2: Plots 5-8
Floor Plans**

Scale **1:100@A2** Date **Dec 2014** Drawn **CHLM** Chk **GS**

Please consider the environment before printing this drawing

15-17 Goldington Road
Bedford
MK40 3NH
United Kingdom
T. +44 (0)1234 268862
F. +44 (0)1234 353034
mail@woodshardwick.com
www.woodshardwick.com

17095/109