

DO NOT SCALE THIS DRAWING. USE FIGURED DIMENSIONS ONLY.
 CONTRACTORS ARE RESPONSIBLE FOR TAKING AND CHECKING
 SITE DIMENSIONS.
 DESIGN COPYRIGHT IS VESTED IN THE ARCHITECT FROM WHOM
 CONSENT MUST BE OBTAINED FOR COPYING OR REPRODUCING
 THIS DRAWING.

NOTE:
 PLANS REPRODUCED FROM SURVEY CARRIED OUT BY
 GEOFF SHARP LAND SURVEYS
 r3a Ltd ACCEPT NO RESPONSIBILITY FOR THEIR ACCURACY.

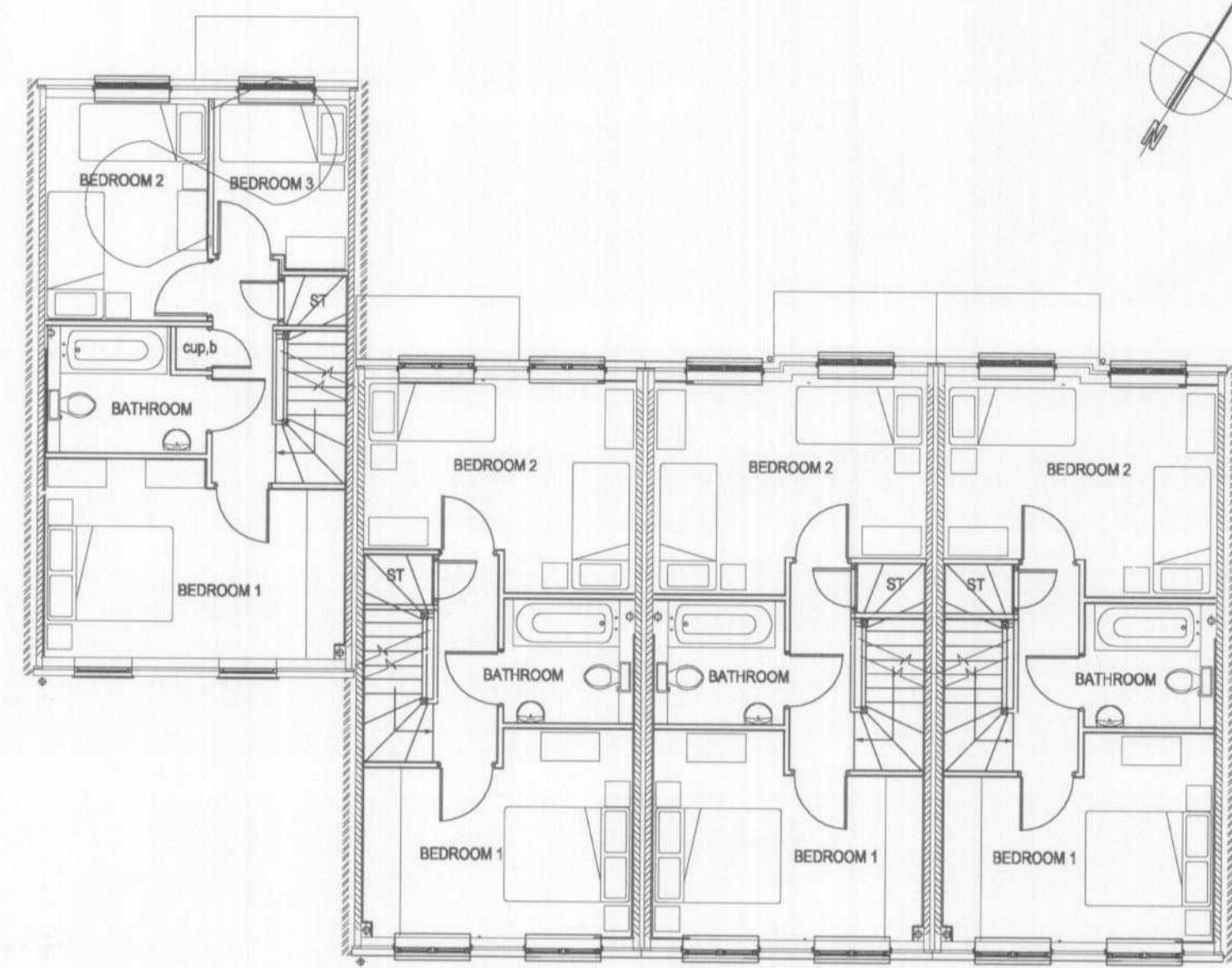

Proposed First Floor Plan

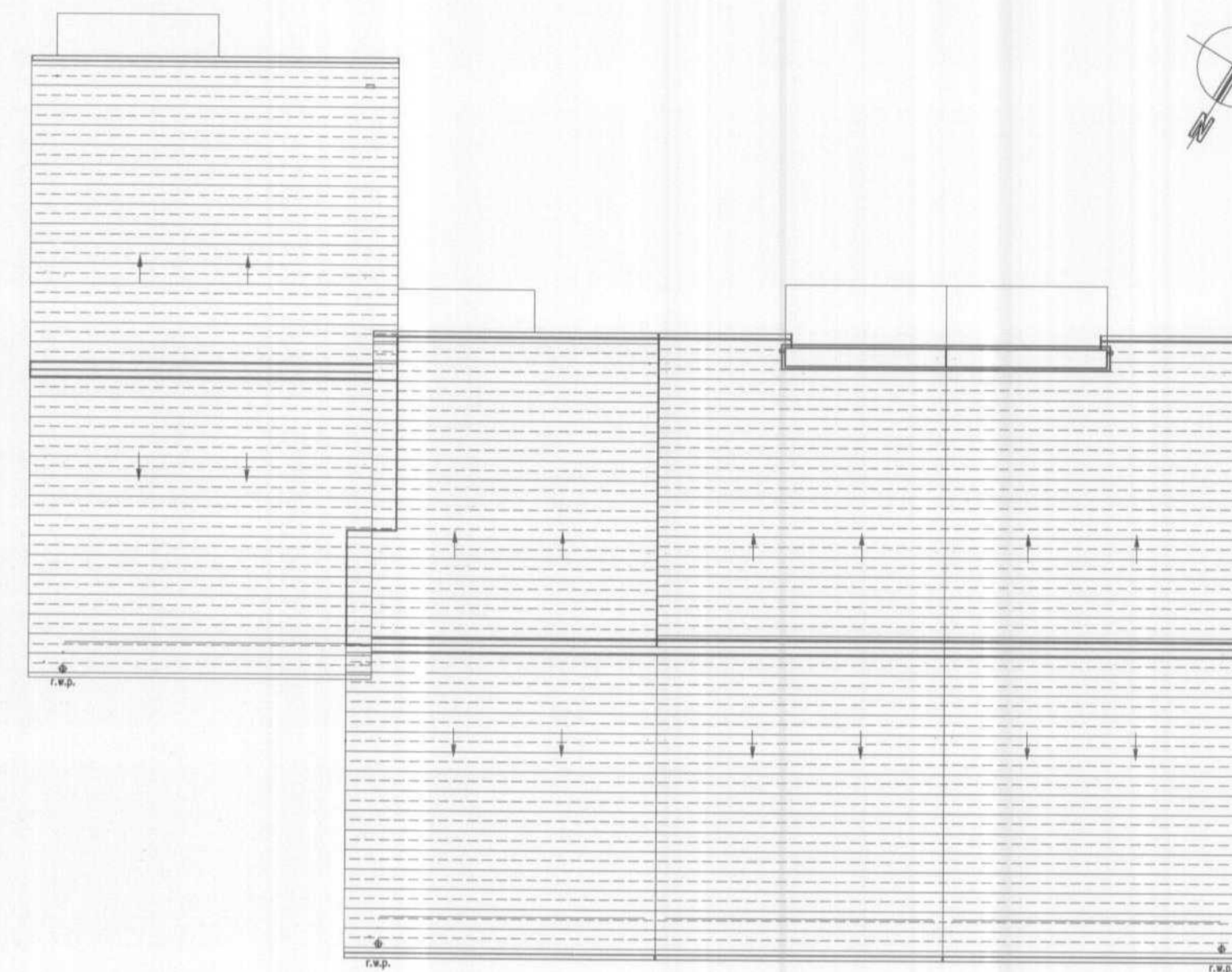

Proposed Roof Plan

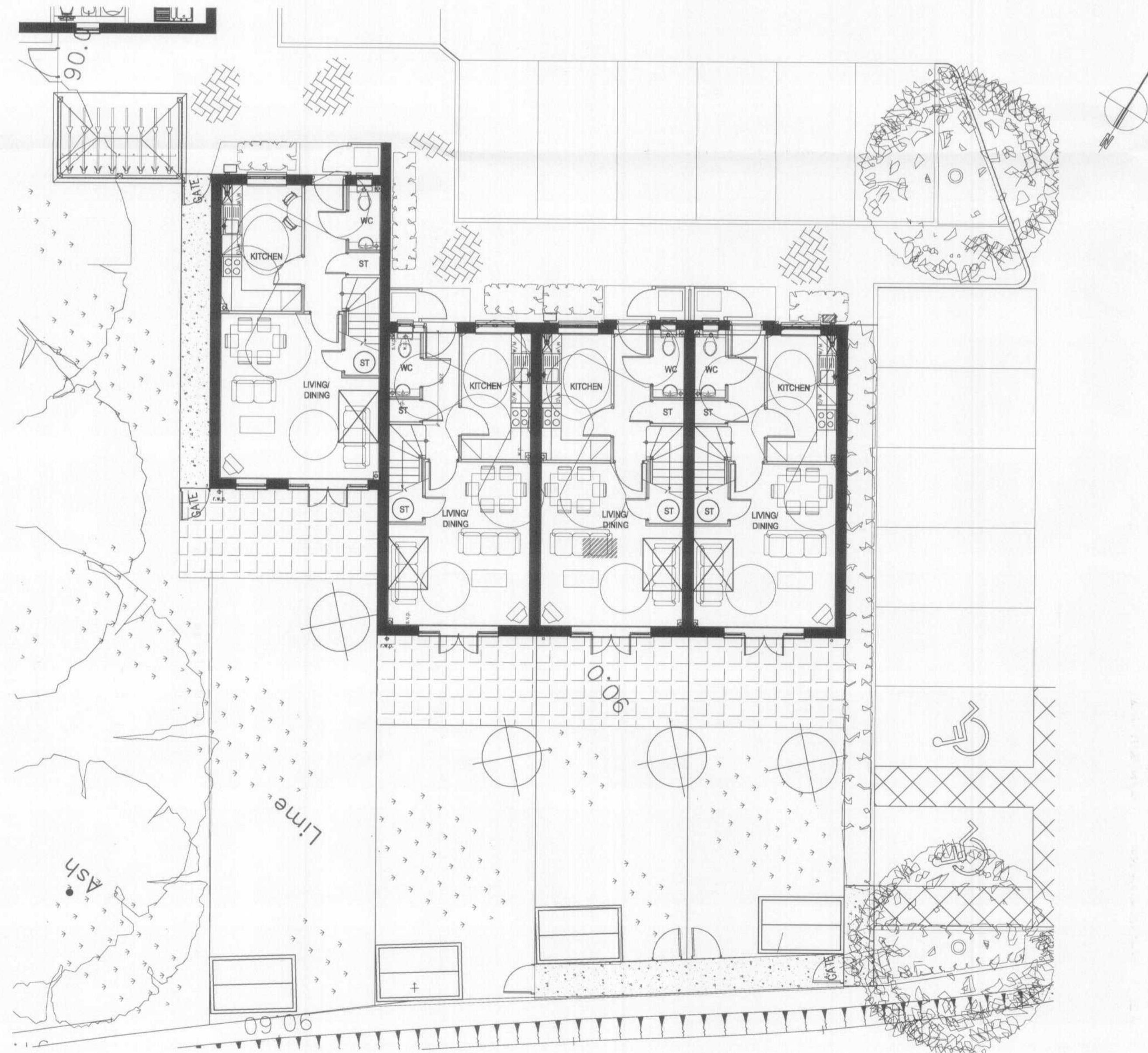

Proposed Ground Floor Plan

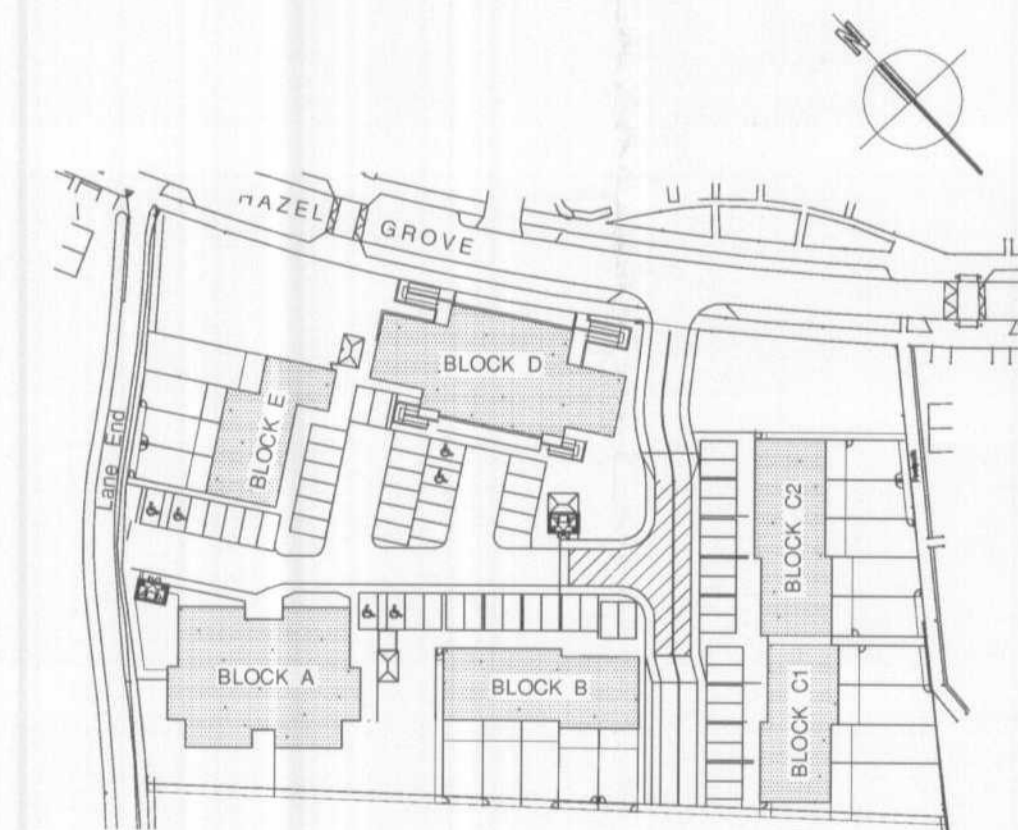

Key Plan
 Scale 1:1000 @ A1

PL1	PLANNING ISSUE	
Rev	Description	Drawn

r3a
 r3architects ltd
 The Old Town Hall
 105 High Street
 Rickmansworth
 Hertfordshire WD3 1AN
 T 01923 896178
 F 01923 896167
 info@r3architects.co.uk
 www.r3architects.co.uk

Client

Project
**HAZEL GROVE DEVELOPMENT
 HATFIELD
 HERTFORDSHIRE, AL10 9DX**

Title
**BLOCK E
 PROPOSED FLOOR PLANS**

Scale 1:100 @ A1 Date MAY 2007

Drawn HV Checked JP

File Path:--

Job No.	Drawing No.	Revision
5678	PL-120	PL1