

DO NOT SCALE THIS DRAWING. USE FIGURED DIMENSIONS ONLY.  
CONTRACTORS ARE RESPONSIBLE FOR TAKING AND CHECKING  
SITE DIMENSIONS.

DESIGN COPYRIGHT IS VESTED IN THE ARCHITECT FROM WHOM  
CONSENT MUST BE OBTAINED FOR COPYING OR REPRODUCING  
THIS DRAWING.

**NOTE:**

PLANS REPRODUCED FROM SURVEY CARRIED OUT BY  
GEOFF SHARP LAND SURVEYS.  
r3a Ltd ACCEPT NO RESPONSIBILITY FOR THEIR ACCURACY.

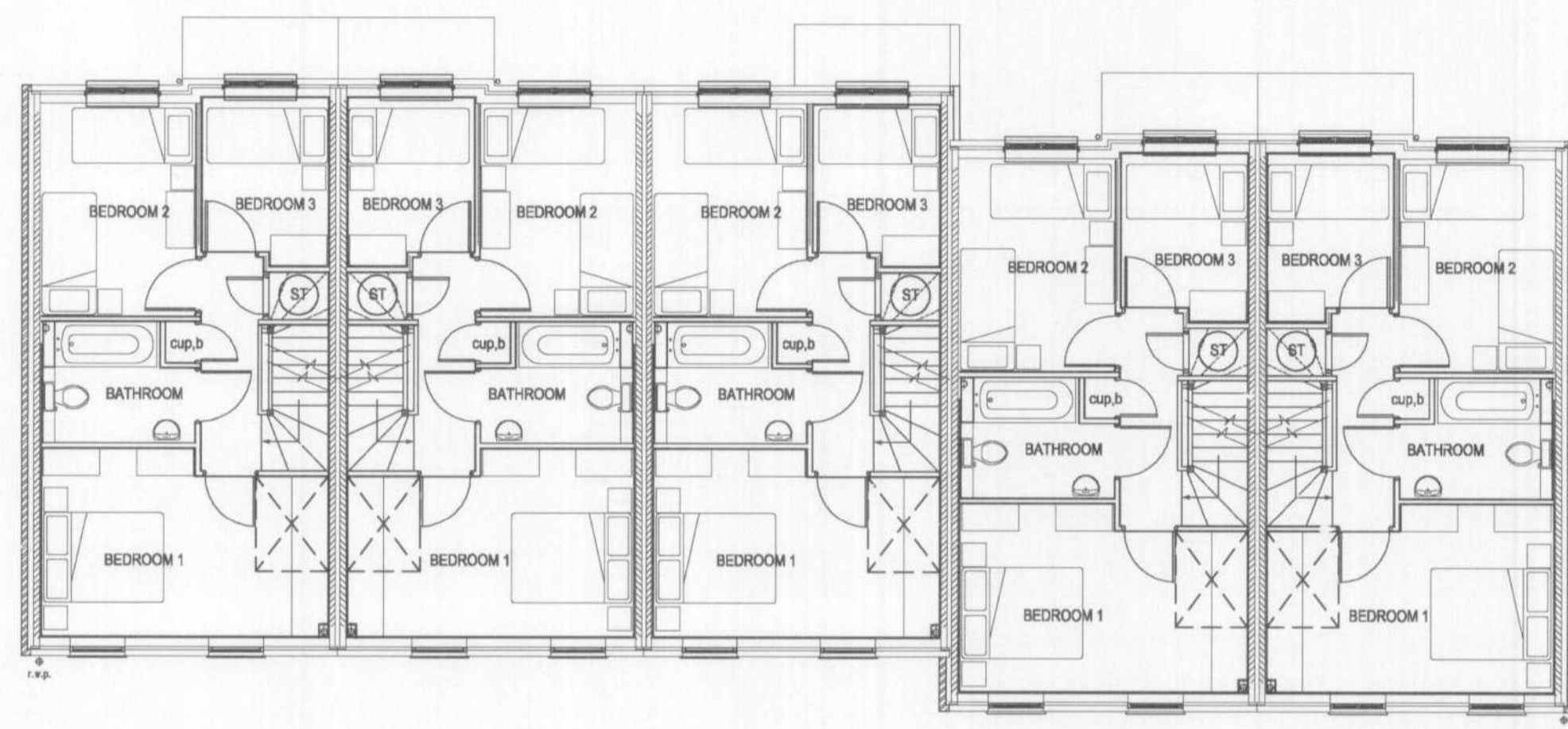

Proposed First Floor Plan

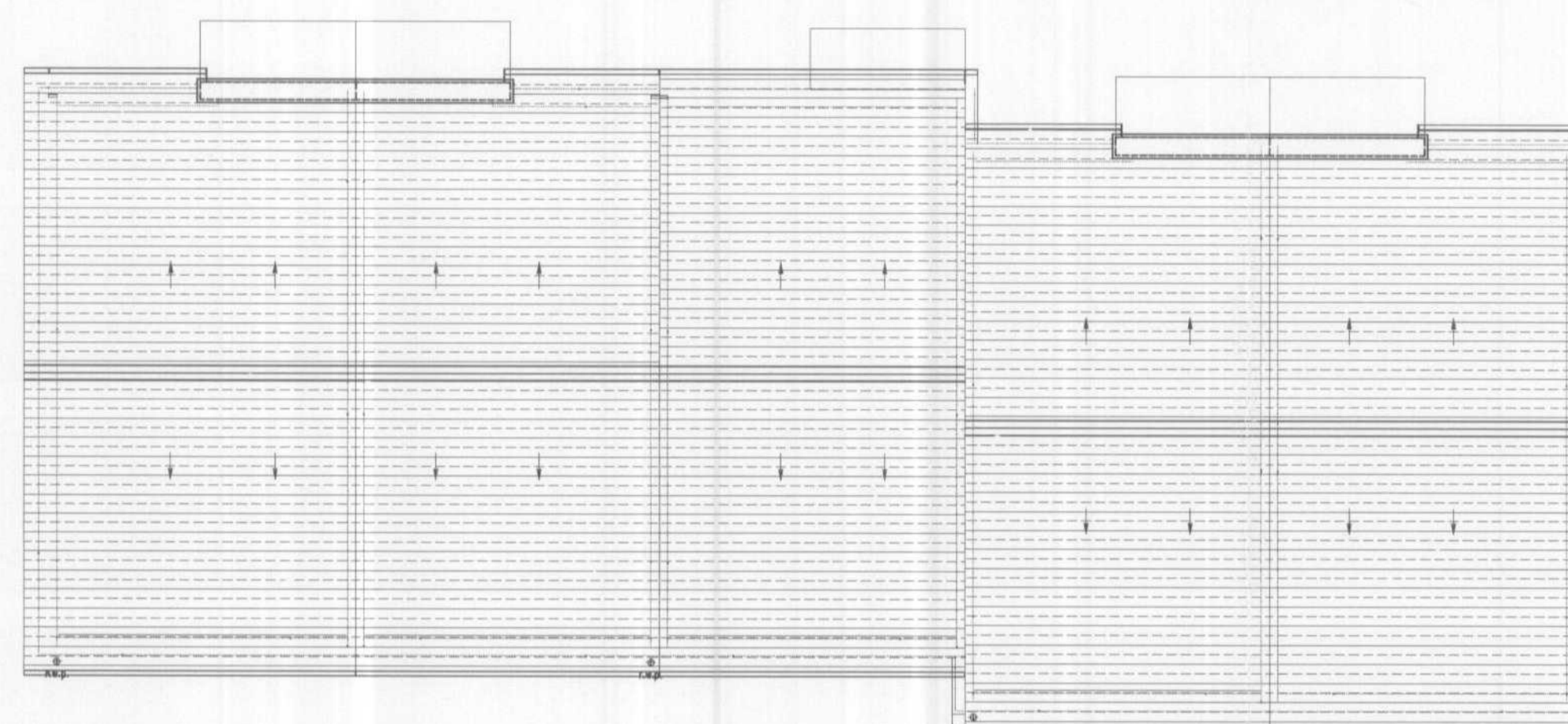

Proposed Roof Plan

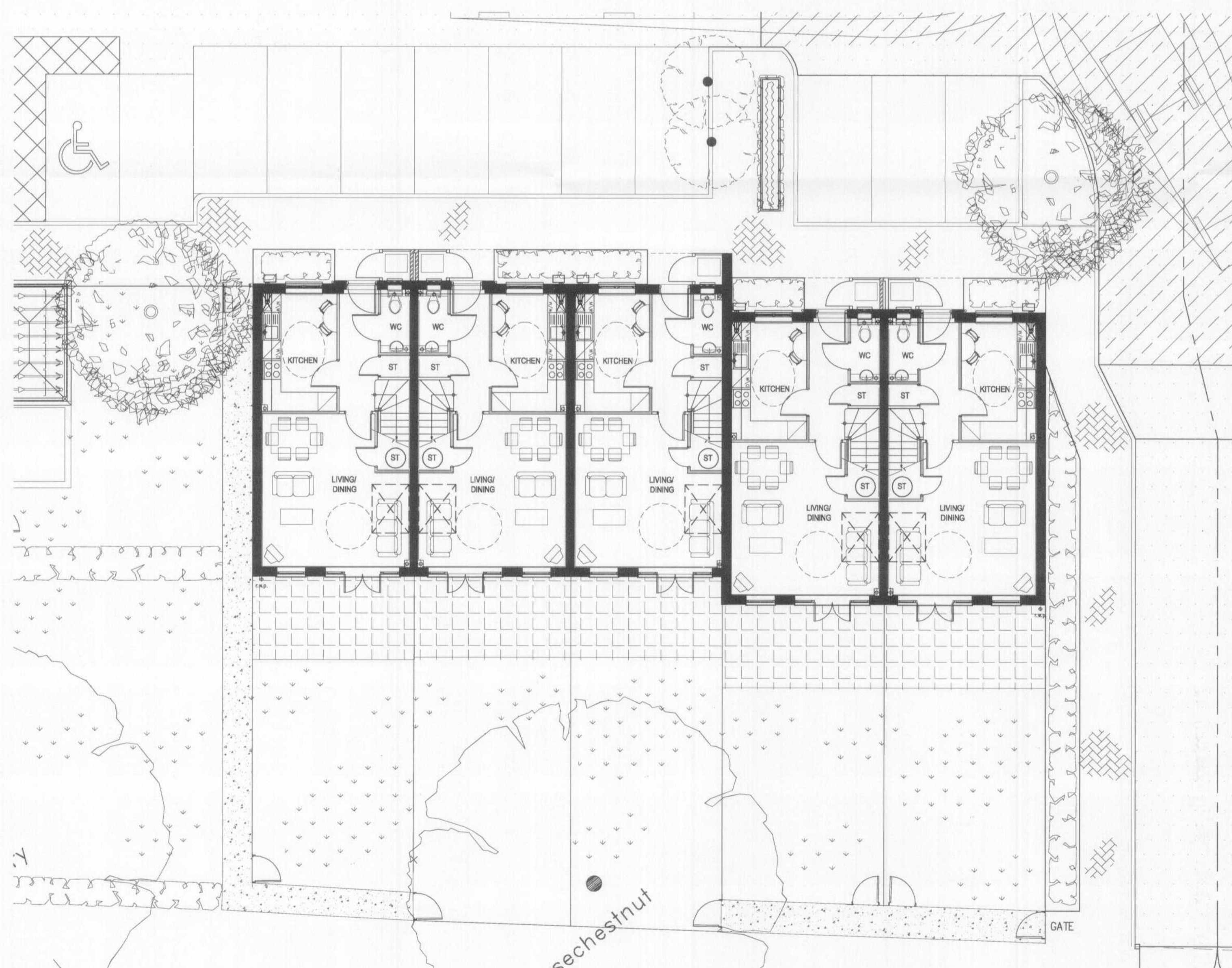

Proposed Ground Floor Plan

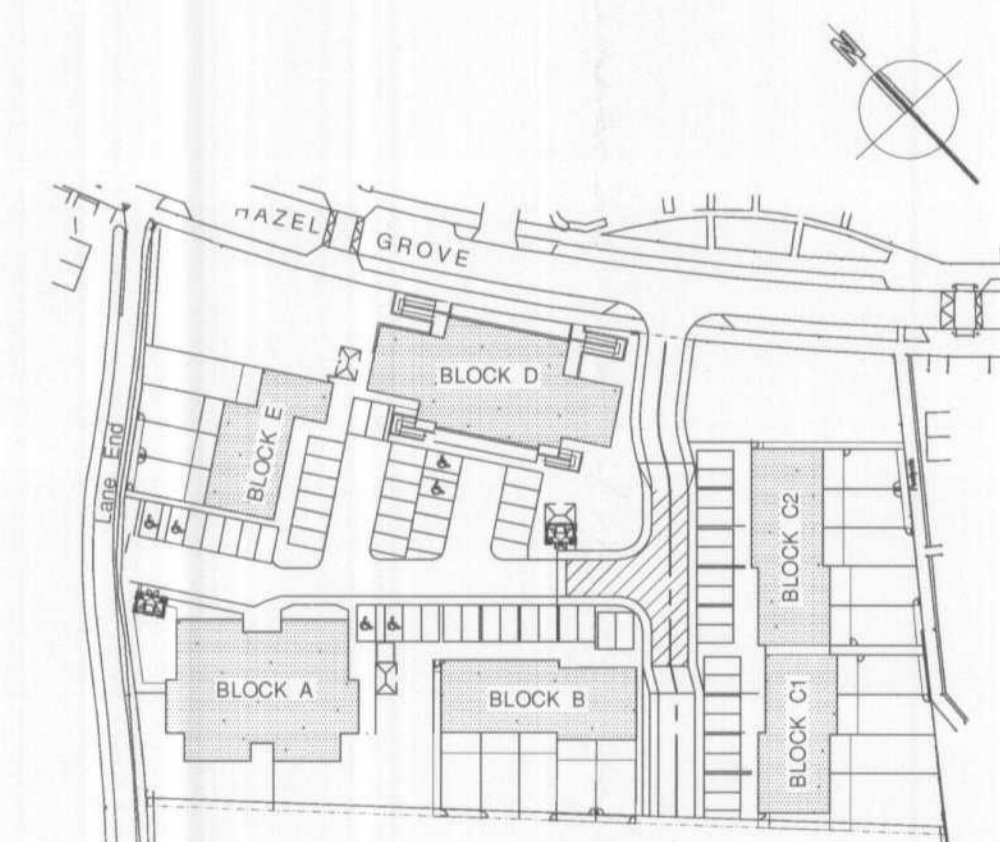

Key Plan  
Scale 1:1000 @ A1

PL1	PLANNING ISSUE	
Rev	Description	Drawn

**r3a** architects ltd  
The Old Town Hall  
105 High Street  
Rickmansworth  
Hertfordshire WD3 1AN  
T 01923 896178  
F 01923 896167  
info@r3architects.co.uk  
www.r3architects.co.uk

Client

**places to people**

Project  
**HAZEL GROVE DEVELOPMENT  
HATFIELD  
HERTFORDSHIRE, AL10 9DX**

Title  
**BLOCK B  
PROPOSED FLOOR PLANS**

Scale	1:100 @ A1	Date	MAY 2007
Drawn	HV	Checked	JP

File Path:-		
Job No.	Drawing No.	Revision
5678	PL-117	PL1