

This drawing and design is for use solely in connection with the project described below. The drawing and design is the copyright of MEB Design and must not be reissued, loaned or copied without written consent.

All dimensions and setting out to be checked on site before construction.

The drawing is to be read in conjunction with all other information relevant to the project. Any apparent discrepancy is to be brought to the attention of MEB Design.

If drawings are extracts from a co-ordinated Building Information Model (Autodesk Revit or similar) then for full details, layouts, keys and any items outside the Architectural Package please refer to the separate Structural and Services Packages. If in any doubt ask.

Linked and imported elements and files produced by other parties remain the copyright and responsibility of those parties and not of MEB Design Ltd.

3D and rendered images are intended for information and illustrative purposes only. 3D and rendered drawings should not be relied upon and do not form part of any contractual arrangements.

© MEB Design Ltd

GENERAL NOTES

REV	DATE	DESCRIPTION
P01	22.04.2025	Planning Issue

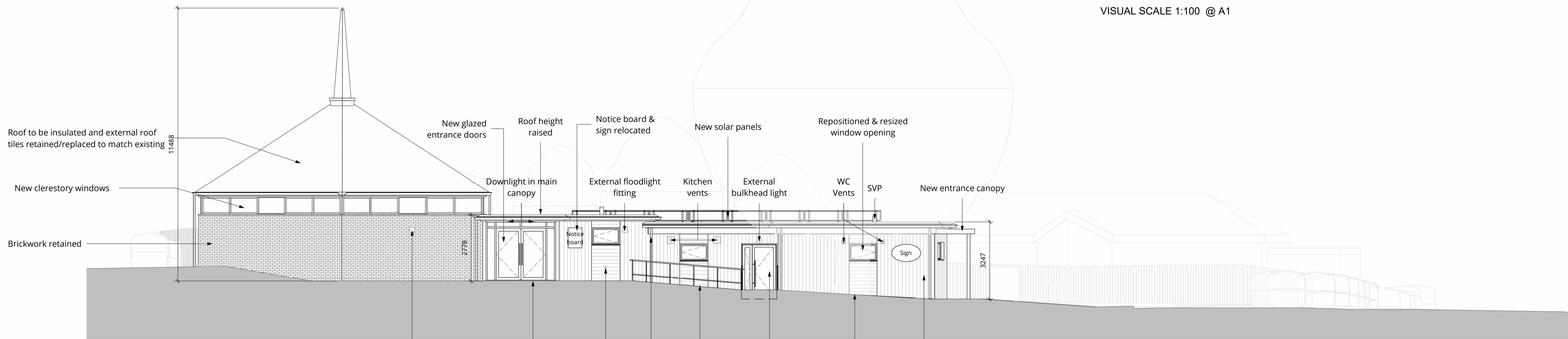

**Proposed North Elevation**

1 : 100

External floodlight fitting, New level entrance with canopy above, Tap, New black PVC RWP, 1:12 ramp with railing, New door in existing window opening, 1:20 path, New timber cladding

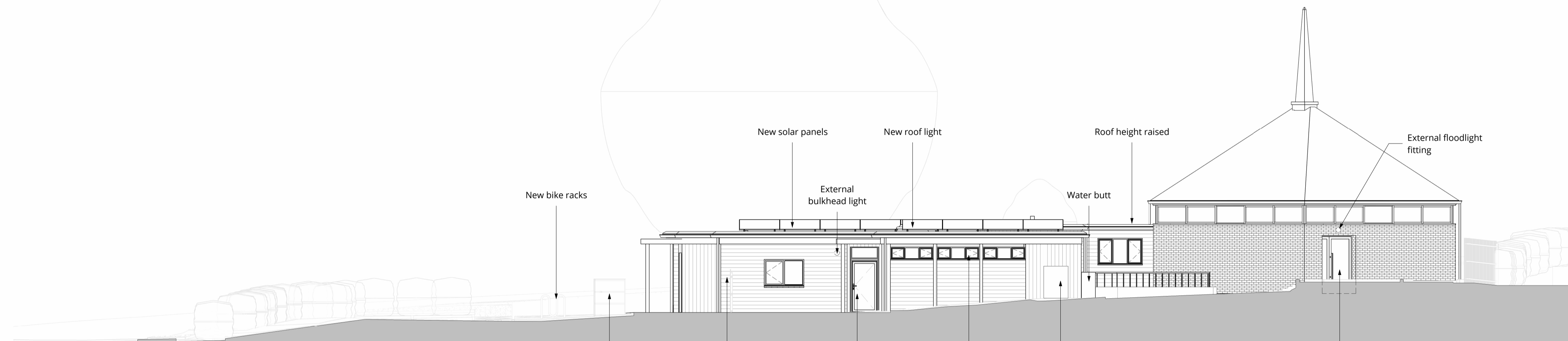

**Proposed South Elevation**

1 : 100

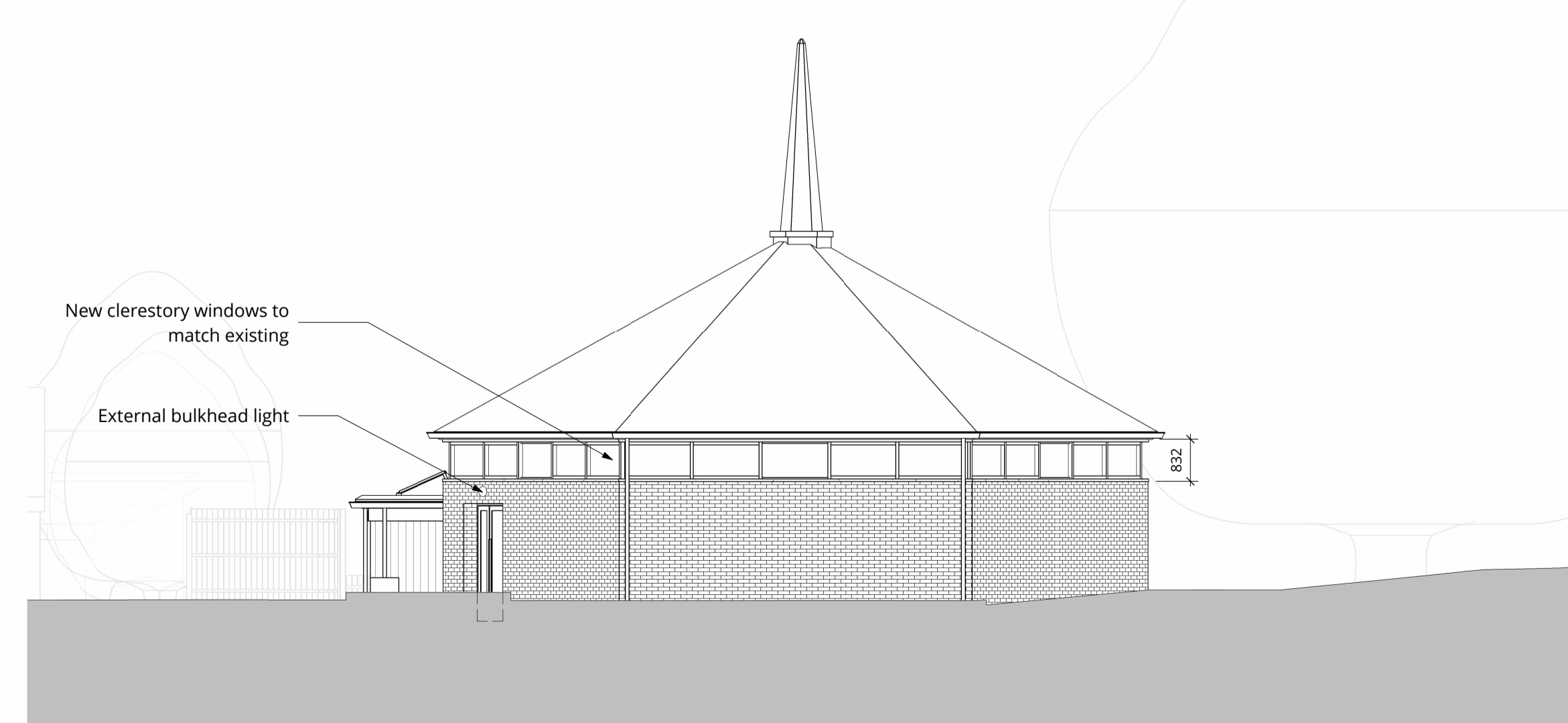

**Proposed East Elevation**

1 : 100

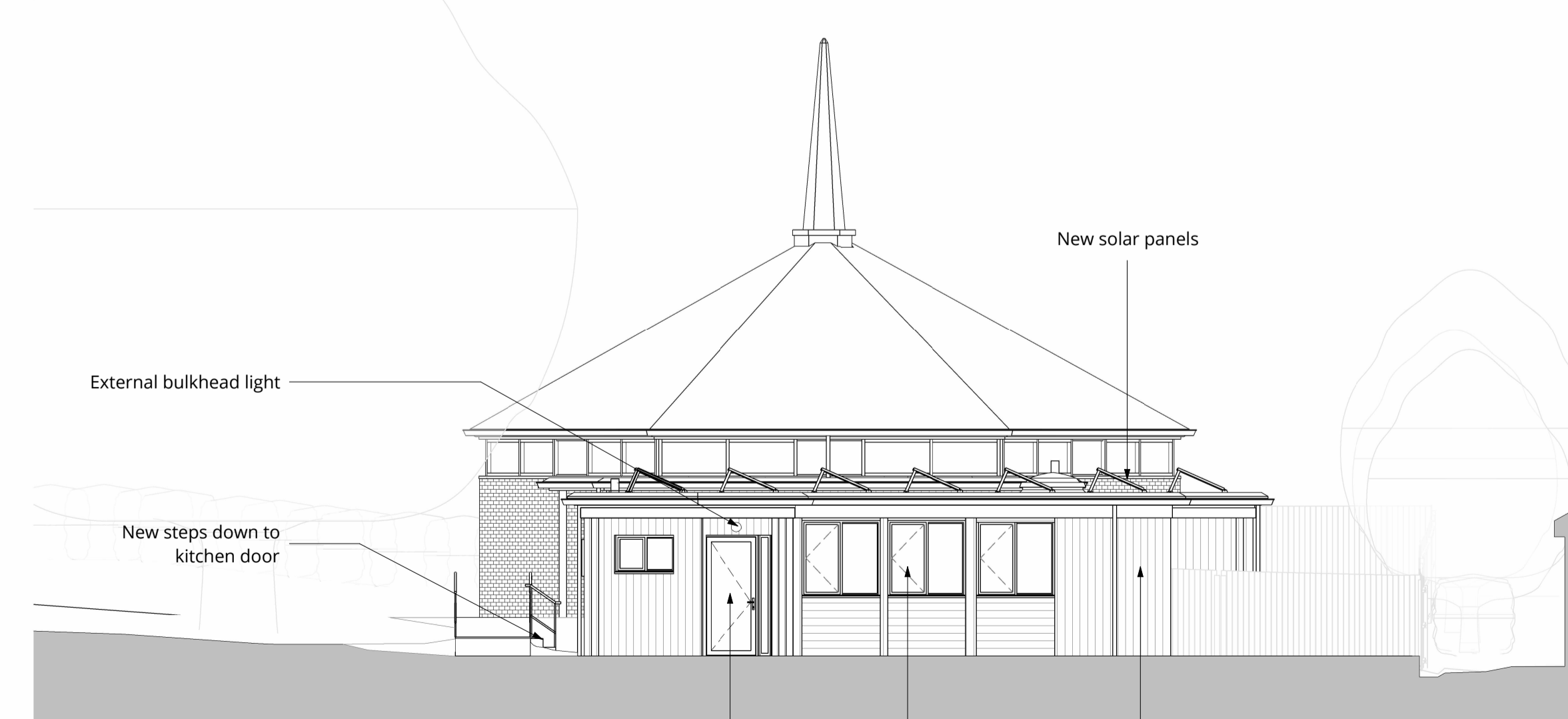

**Proposed West Elevation**

1 : 100

**22.04.2025**

CLIENT

Digswell Village Church

PROJECT TITLE

Church & Hall Redevelopment

DRAWING TITLE

Proposed Elevations

SCALE

1 : 100@A1

DRAWN/CHKD DATE

OS CD March 25

**MEB Design Ltd**  
Chartered Architects

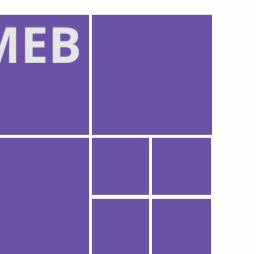

London Office South Bank Technopark, 90 London Rd, Elephant and Castle, London SE1 6LN

T: 020 7490 5266 london@mebdesign.co.uk www.mebdesign.co.uk  
Also at Kent and Oxford

DRAWING No.

2420-MEB-XX-XX-DR-A-3-310

Rev.

P01