

This document is © Gardner Stewart Architects.

This drawing is to be read in conjunction with drawings prepared by the architects, structural engineers and service consultants and all other relevant details and information.

Any relevant or discrepancies must be reported immediately to the architect.

Do not scale: use figured dimensions only.

All dimensions must be verified by the main contractor before the commencement on site of any item of work or the preparation of shop drawings for their own work or that of sub-contractor or suppliers.

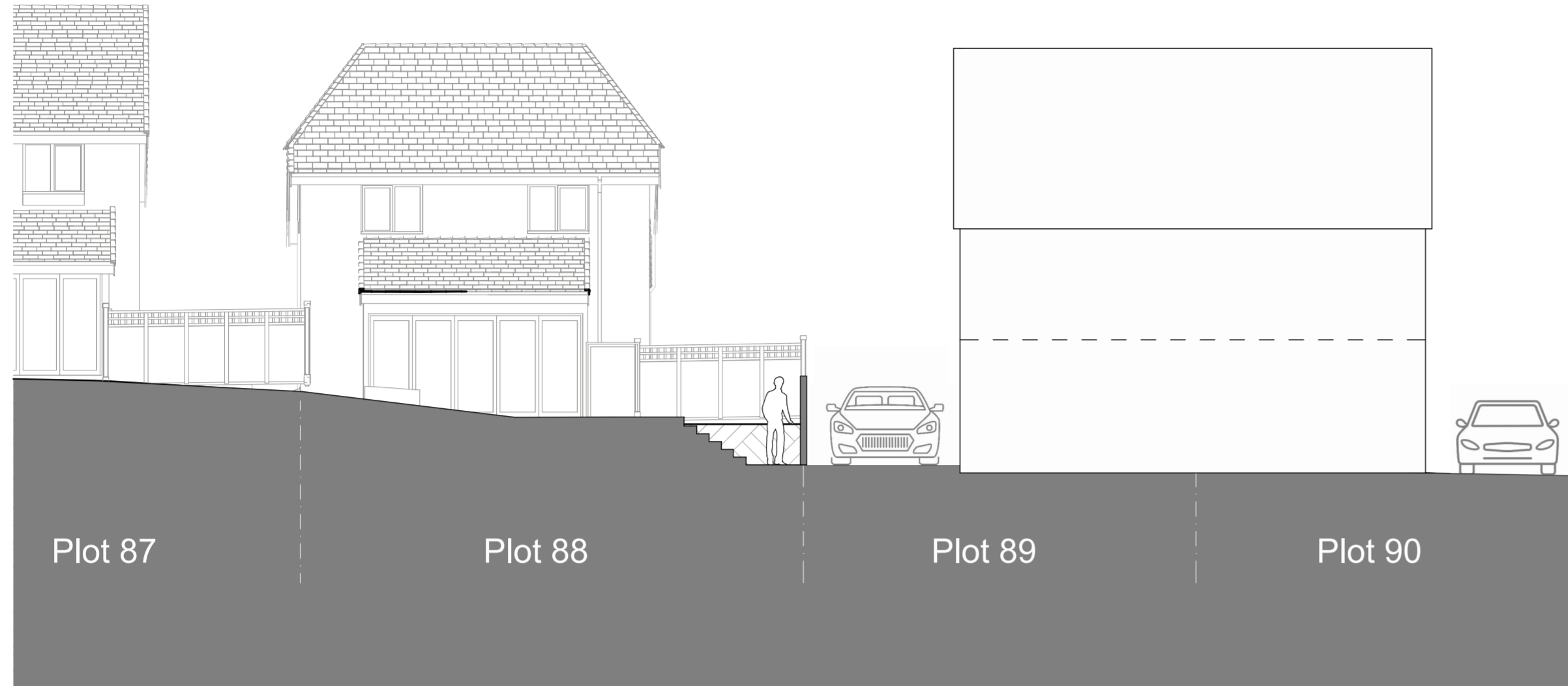

Street Section E-E 1:100

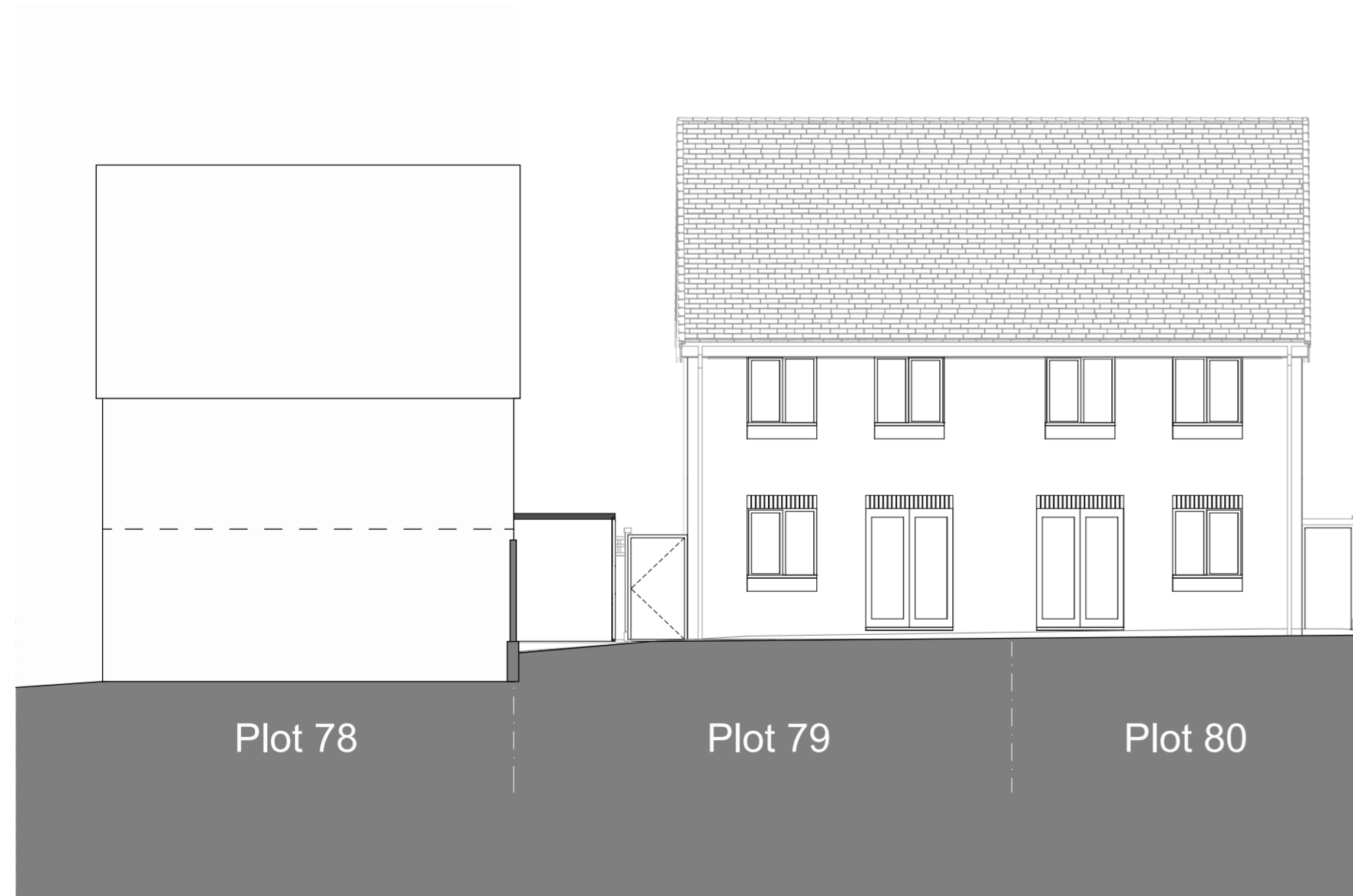
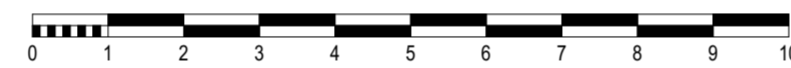

Street Section F-F 1:100



KEY PLAN

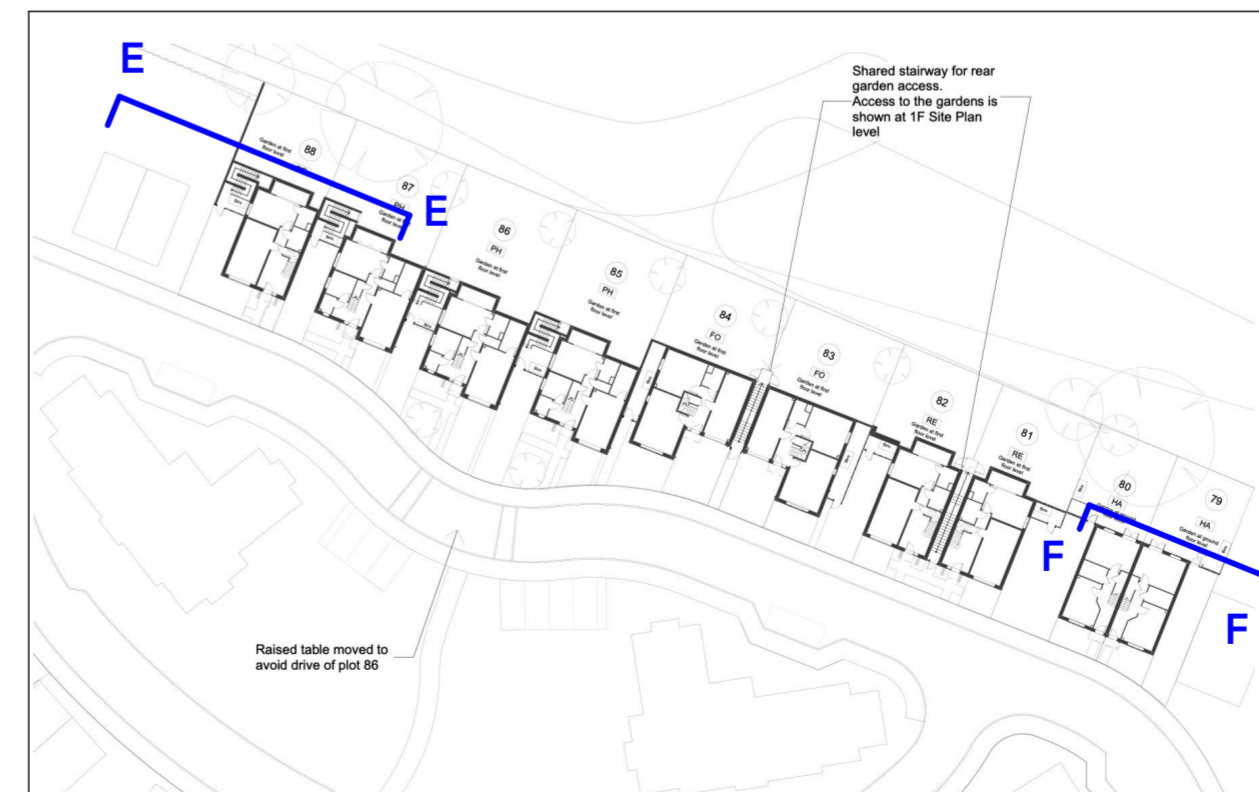

Key plan	North

Rev	Description	Drawn	Date
P01	Planning Issue	MS	28/08/2024
P02	Planning Issue	AM	12/09/2024
P03	Planning Issue	AG	18/09/2024



5.1.2 The Leather Market, Weston Street,
London, Southwark, SE1 3ER, UK

T: 0207 620 6255
E: info@gsa-studios.com
W: www.gsa-studios.com

Bellway



Northaw Road East, Cuffley
Cuffley

Site Section E-E & F-F

Originator project ref 1404	Purpose of Issue For Planning
Scale(s) 1:100	Drawn By MS
Paper size A2	Checked By RS
	Revision description Planning

project originator volume level type role number 1404 - GSA - SW - ZZ - DR - A - 4103	revision P03
---	------------------------

Native model: Cuffley_Site_Master