

This document is © Gardner Stewart Architects.
 This drawing is to be read in conjunction with drawings prepared by the architects, structural engineers and service consultants and all other relevant details and information.
 Any relevant or discrepancies must be reported immediately to the architect.
 Do not scale; use figured dimensions only.
 All dimensions must be verified by the main contractor before the commencement on site of any item of work or the preparation of shop drawings for their own work or that of sub-contractor or suppliers.

KEY PLAN

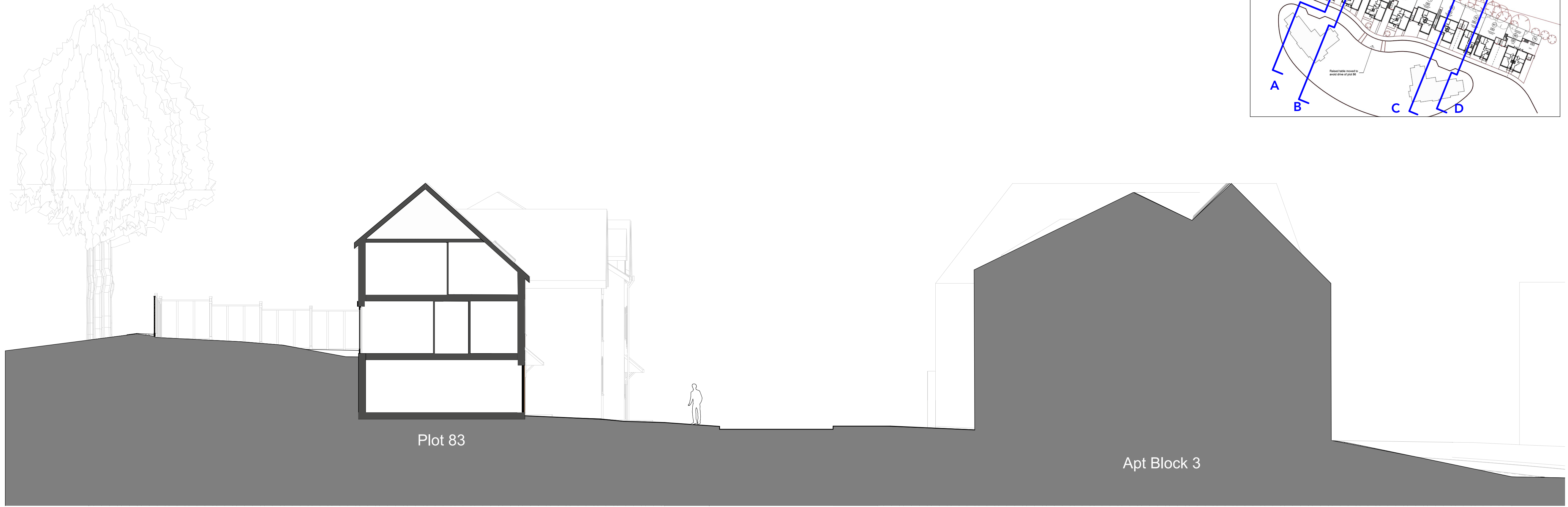

Street Section C-C 1:100

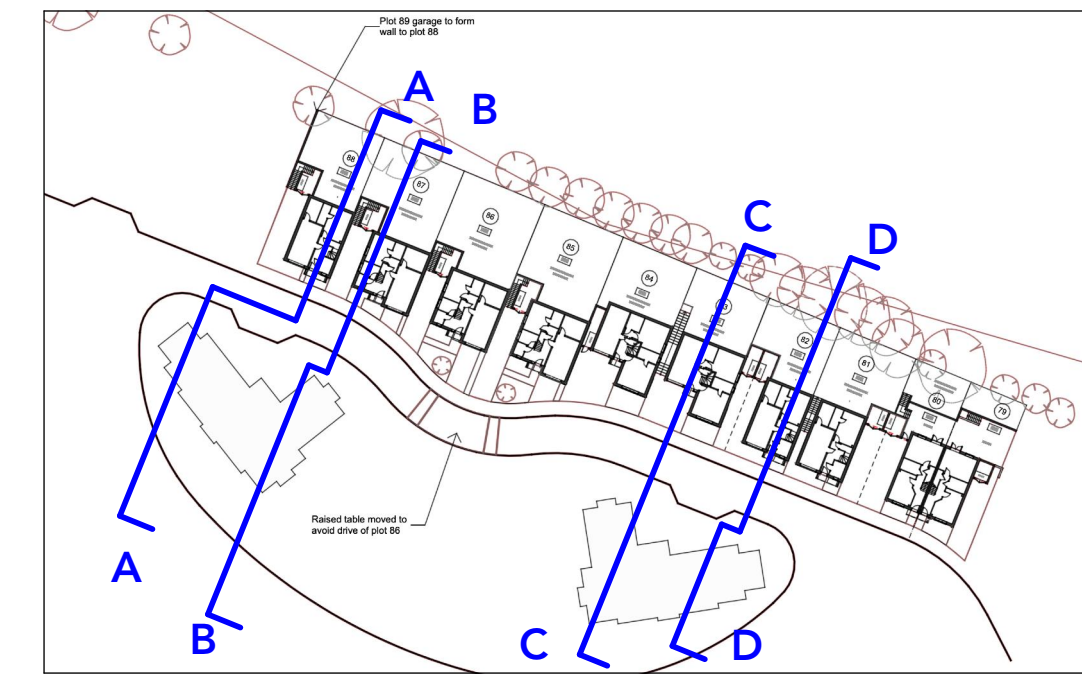
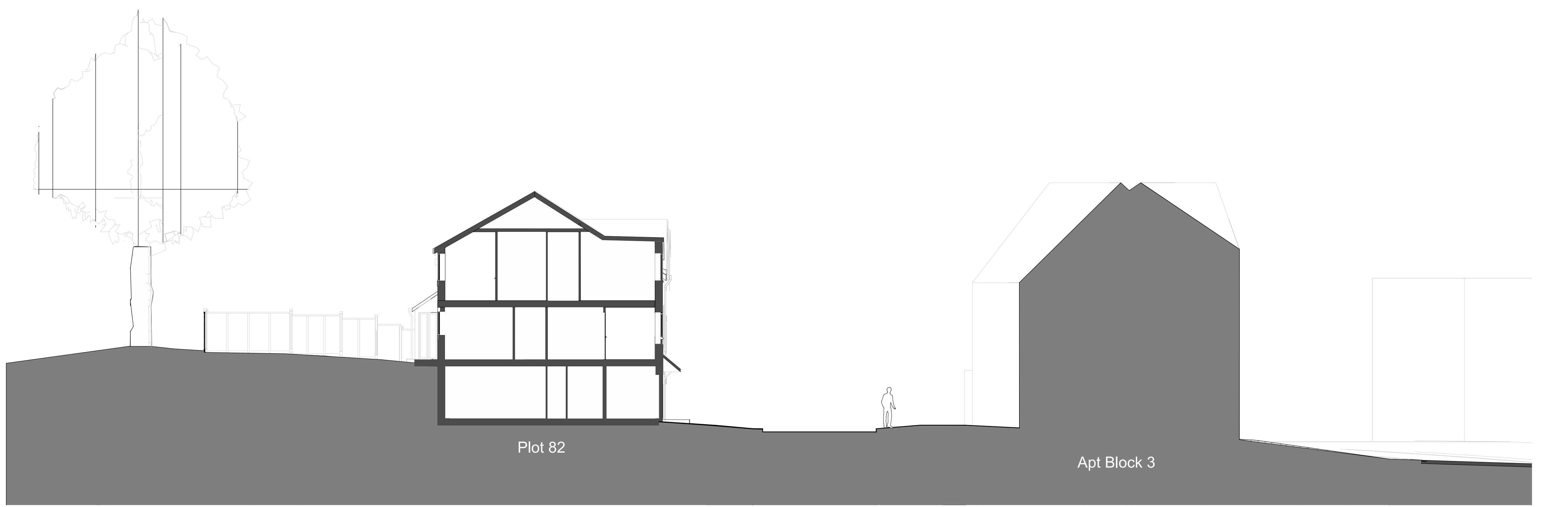
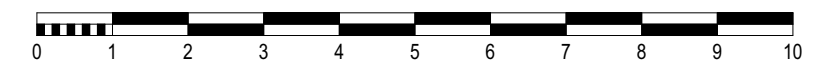

Street Section D-D 1:100

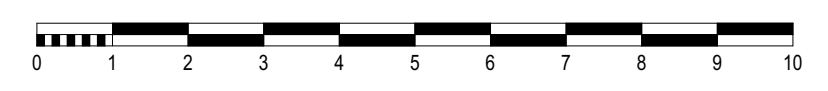

Rev	Description	Drawn	Date
P02	Planning Issue	AG	04/06/2024



5.1.2 The Leather Market, Weston Street,
 London, Southwark, SE1 3ER, UK
 T: 0207 620 6255
 E: info@gsa-studios.com
 W: www.gsa-studios.com

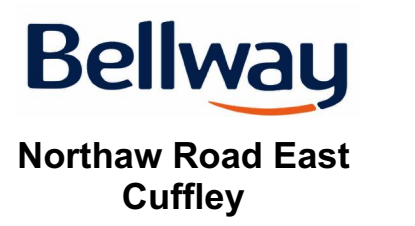

Site Section C-C & D-D

Originator project ref 1404	Purpose of Issue For Planning
Scale(s) 1:100	Drawn By AG
Paper size A1	Checked By RS
	Revision description Planning

project	originator	volume	level	type	role	number	revision
1404	GSA	SW	ZZ	DR	A	4102	P02