

Front Elevation

(NORTH FACING)

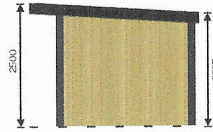

Right Elevation

(WEST)

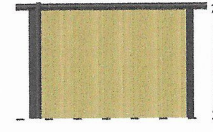

Rear Elevation

(SOUTH)

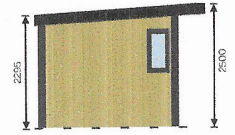

Left Elevation

(EAST)

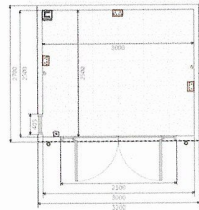

Floor plan

DRAWING 02

PROPOSED FLOOR PLAN AND ELEVATIONS



GENERAL CONSTRUCTION

Roof:
60mm - 80mm of high density polyurethane insulation surrounded by 1mm steel plates

Floor:
80mm Interlocking steel coated structurally insulated floor panels sit on top of foundation system.

Walls:
Timber frame (Tanalised) with 50mm of Rockwool insulated cavity incorporating breathable foiled photon wrap.

Cladding:
Tanalised shiplap vertical redwood timber cladding to front elevation.
Tanalised shiplap vertical redwood timber cladding to right elevation.
Tanalised shiplap vertical redwood timber cladding to rear elevation.
Tanalised shiplap vertical redwood timber cladding to left elevation.

Doors:
French door/window (2300mm x 2070mm) with Planitherm glass

Windows:
Vertical lozenge window (405mm x 905mm, Opening: top-hung) with Planitherm glass

Drawing Title: Martin Cannon	Number: 1	Scale: 1:100 All measurements in mm, setup for A3 printing
Designed by: Rowena Mosley	Date: 05/03/2023	
Installation Address: 2 Densley Close Welwyn Garden City AL8 7JX	Design: Garden Studio	Reference: 230201293GUndefined1