

Roof Plan - 1:200

Plot 6

Type 2B Aff
2 Bed - 4 Person
Affordable
M4(2) Compliant

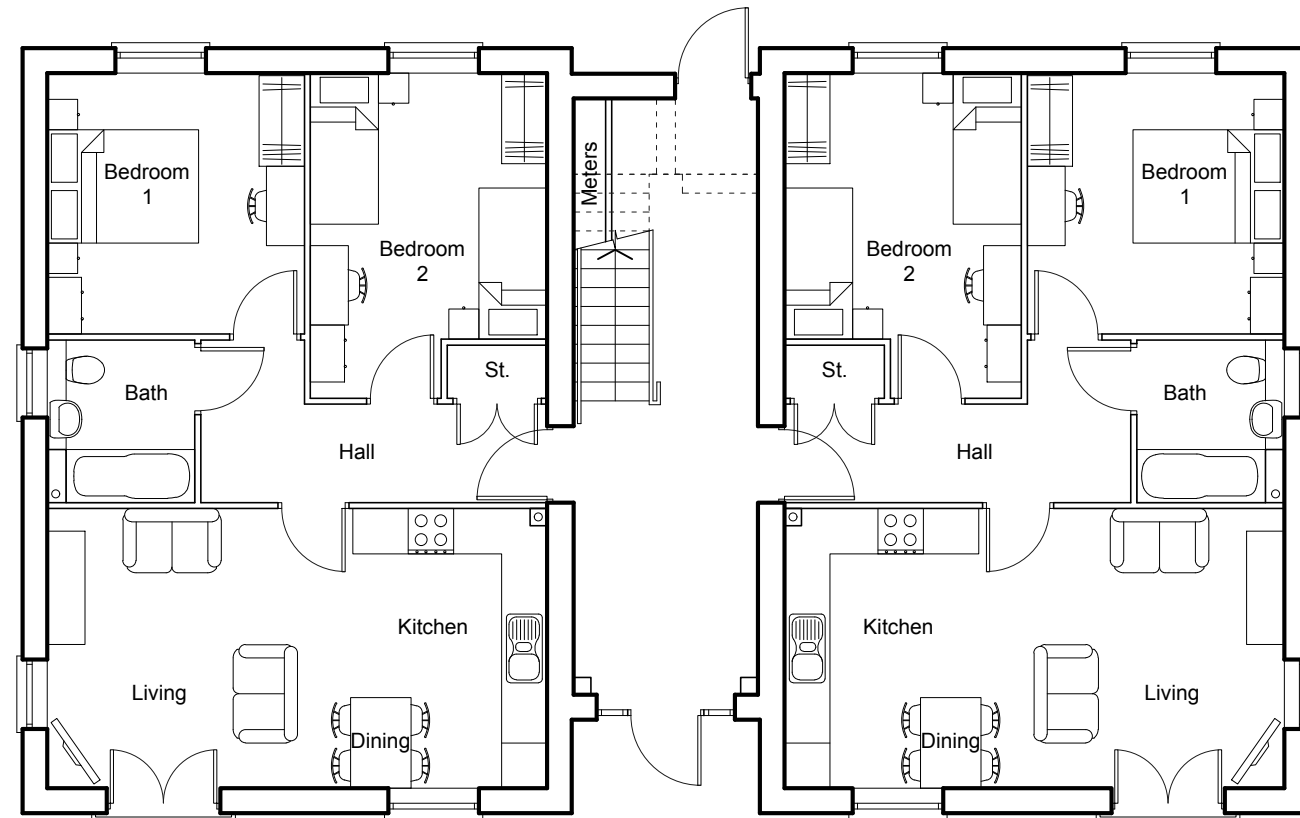

Plot 7

Type 2B Aff
2 Bed - 4 Person
Affordable
M4(2) Compliant

Ground Floor



 CMYK (Planning & Design) Ltd 6 The Gavel Centre, Porters Wood St Albans, Herts. AL3 6PQ t: 01727 830123 e: email@cmykuk.net www.cmykuk.net	For:	 Abbey Developments Ltd. Abbey House, 2 Southgate Road Potters Bar, Herts, EN6 5DU		
	Job:	Filbert Close, Hatfield.		
	Title:	Affordable Flats Plots 6 to 11 - Ground Floor Plan		
	Scale:	1:100 @A3	Date:	Dec 2021
Drg No:	2060 / P / 30.01		Rev:	