

Roof Plan 1:200

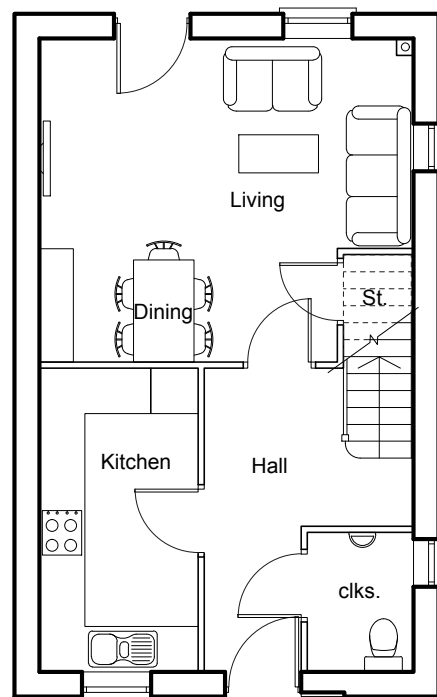

Ground Floor

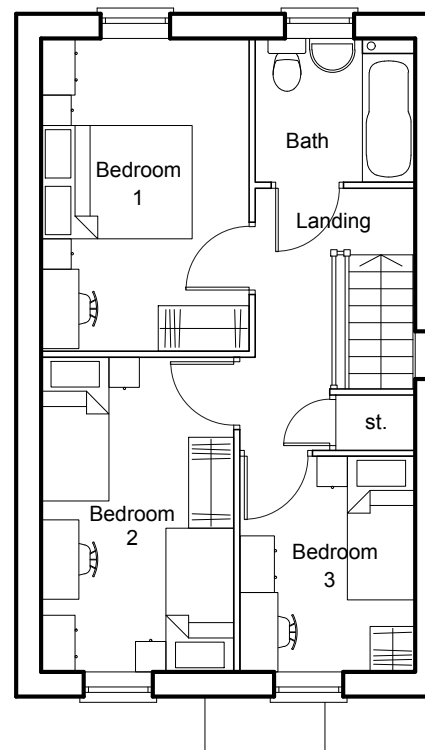

First Floor

Type 3b AFF
Affordable
3 Bed House / 5 Person
M4(2) Compliant

Plot: 15 - As drawn



 CMYK (Planning & Design) Ltd 6 The Gavel Centre, Porters Wood St Albans, Herts. AL3 6PQ t: 01727 830123 e: email@cmykuk.net www.cmykuk.net	For:	 Abbey Developments Ltd. Abbey House, 2 Southgate Road Potters Bar, Herts, EN6 5DU		Job:	Filbert Close, Hatfield.	
	Title:	Type 3b AFF - Floor Plans		Date:	Dec 2021	
	Scale:	1:100 @ A3	Rev:			
	Drg No:	2060 / P / 20.111				