

Plot 8

Type 2B Aff
2 Bed - 4 Person
Affordable

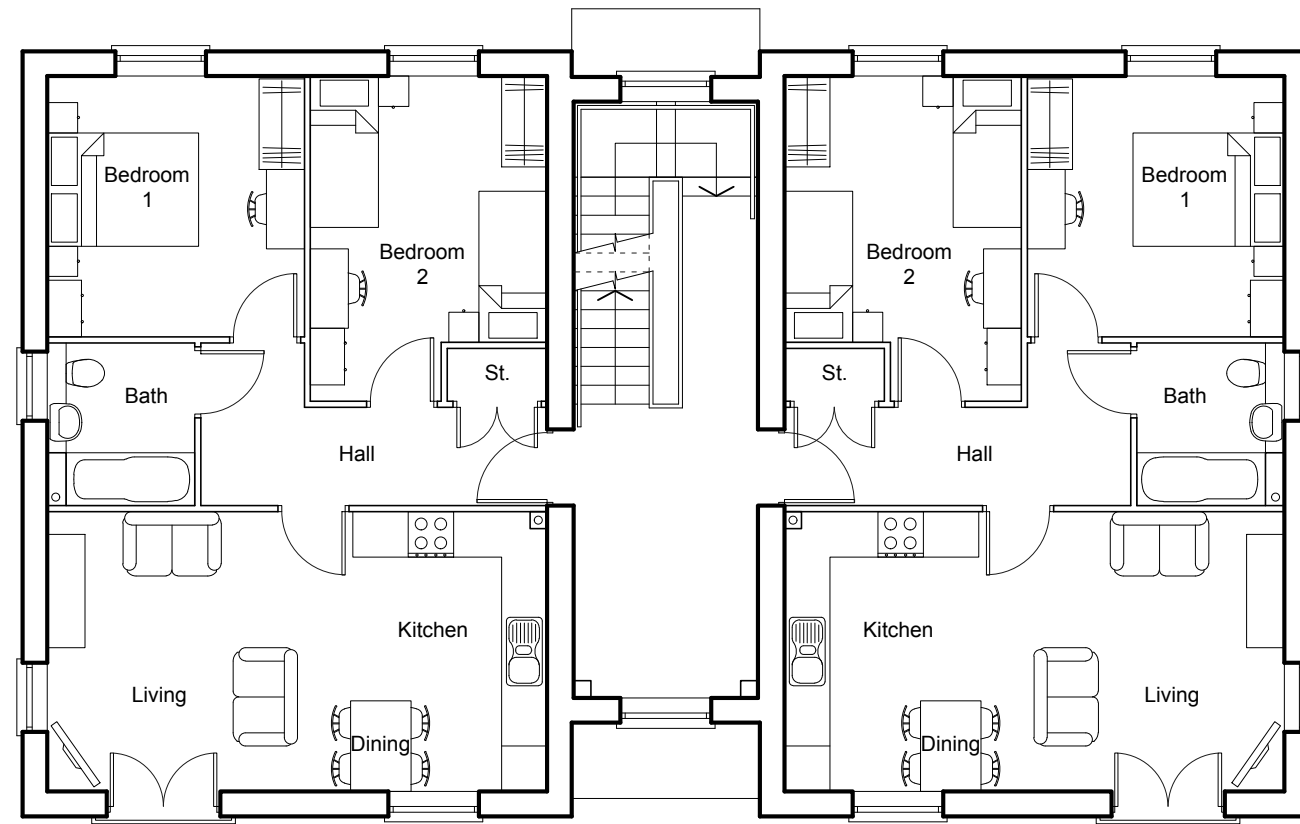

Plot 9

Type 2B Aff
2 Bed - 4 Person
Affordable

First Floor



 CMYK (Planning & Design) Ltd 6 The Gavel Centre, Porters Wood St Albans, Herts. AL3 6PQ t: 01727 830123 e: email@cmykuk.net www.cmykuk.net	 Abbey Developments Ltd. Abbey House, 2 Southgate Road Potters Bar, Herts, EN6 5DU	Job: Filbert Close, Hatfield.	
		Title: Affordable Flats Plots 6 to 11 - First Floor Plan	
		Scale: 1:100 @A3	Date: Dec 2021
		Drg No: 2060 / P / 30.02	
		Rev:	