

Roof Plan 1:200

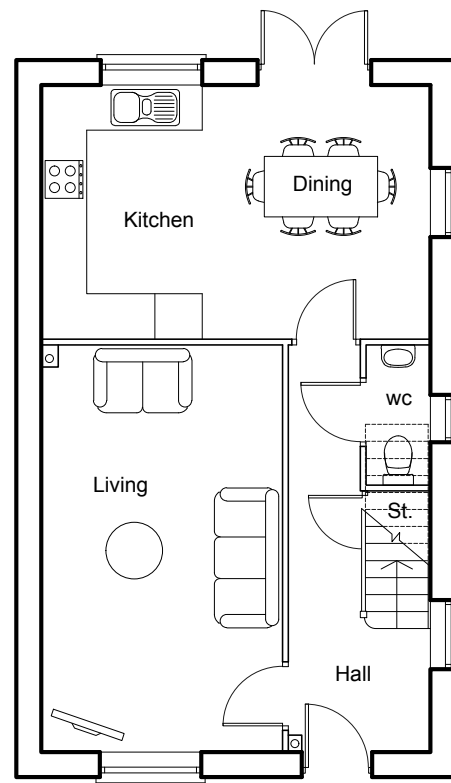

Ground Floor

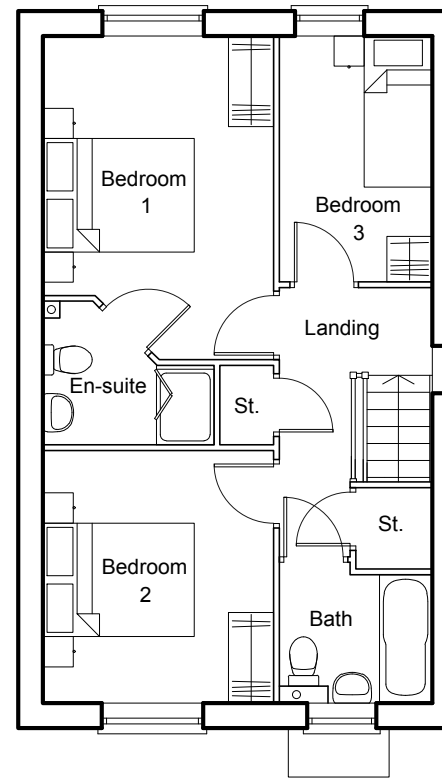

First Floor

Type A - 994
3 Bed House

Plot: 22 - As drawn



 CMYK (Planning & Design) Ltd 6 The Gavel Centre, Porters Wood St Albans, Herts. AL3 6PQ t: 01727 830123 e: email@cmykuk.net www.cmykuk.net	For: Abbey Developments Ltd. Abbey House, 2 Southgate Road Potters Bar, Herts, EN6 5DU	Job: Filbert Close, Hatfield.	
	Title: Type A, 994 - Floor Plans		
	Scale: 1:100 @ A3	Date: Dec 2021	
	Drg No: 2060 / P / 20.61		Rev: