



**Front Elevation**

Plots: 1, 13, 20 & 36 - As drawn  
 Plots: 12, 21 & 37 - Handed



**Side Elevation**

Windows to plot 1 only



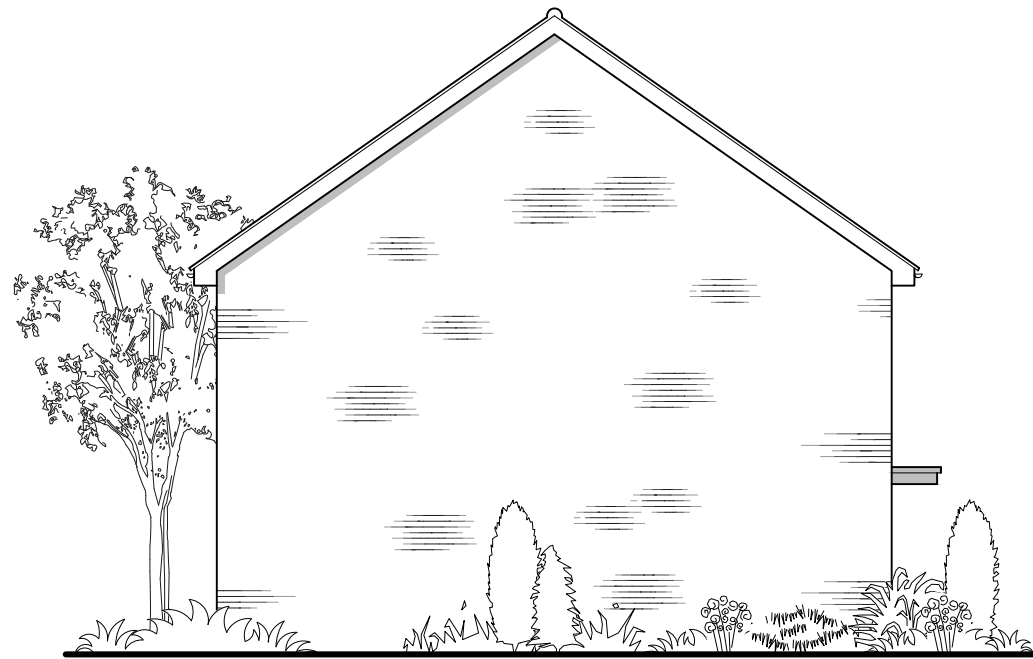

**Rear Elevation**



**Side Elevation**



 <b>CMYK (Planning &amp; Design) Ltd</b> 6 The Gavel Centre, Porters Wood St Albans, Herts. AL3 6PQ t: 01727 830123 e: email@cmykuk.net www.cmykuk.net	For:	 Abbey Developments Ltd. Abbey House, 2 Southgate Road Potters Bar, Herts, EN6 5DU		Job: Filbert Close, Hatfield.
	Title:	Type C, Rushton - Elevations 1		
	Scale:	1:100 @ A3	Date:	Dec 2021
	Drg No:	2060 / P / 20.42		Rev: