

**EXISTING SECTION A-A**  
scale 1:100

**WALLS / CEILINGS LEGEND:**

- EXISTING WALLS / CEILINGS
- PROPOSED WALLS / CEILINGS
- WALLS / PARTITION TO BE REMOVED

**LINES / HATCHES LEGEND:**

- REMOVING INTERVENTIONS
- PROPOSED INTERVENTIONS
- NEIGHBOURING PROPERTIES

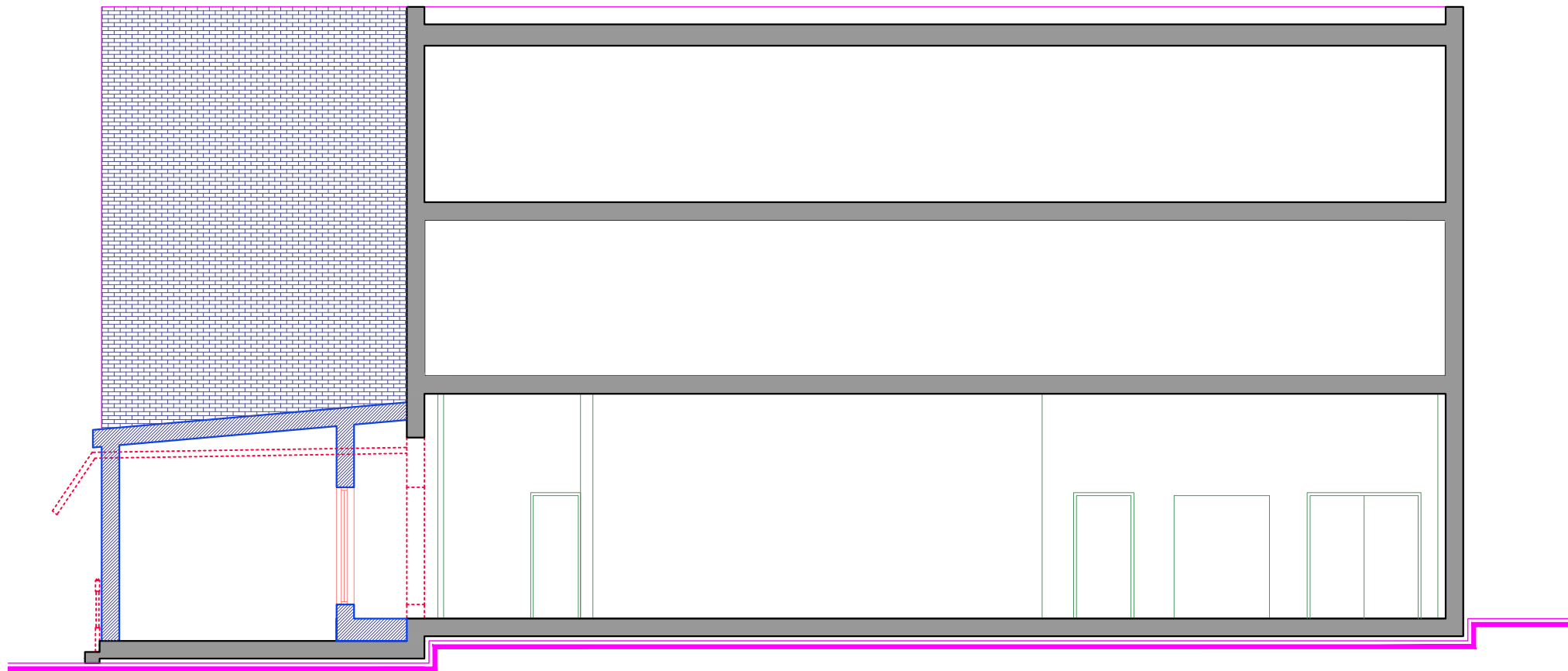

**PROPOSED SECTION A-A**  
scale 1:100

- Notes**
- 1- This drawing is not for construction
  - 2- All Dimension are in millimeters
  - 3- Dimensions are not to be scaled directly from drawings
  - 4- All dimensions are to be checked on site and the Architect is to be inform of any discrepancies before construction commences
  - 5- All references to drawings refer to current revision of that drawing
  - 6- The Copyright of this drawing belongs to Archpl Ltd.



**PLANNING APPLICATION**

**ARCH**  
ARCHITECTURAL DESIGN STUDIO  
400 West Green Road  
Tottenham, London, N15 3PX  
Tel: 0784241 0527  
Web: www.archpl.co.uk

<b>Client</b> Mr.Rakhmat Musabekov		
<b>Project</b> 67 Parkway, Welwyn Garden City, AL8 6JQ		
<b>Scale</b> 1/100@A3	<b>Date</b> 10/2021	
<b>Drawn By</b> MO	<b>Checked By</b> AEC	
<b>Project No.</b> 21088	<b>Drawing No.</b> A103	<b>Revision</b> -
<b>Drawing title</b> Existing and Proposed Sections		