

**Proposed Location Plan**  
Scale 1:1250

0 1020304050 M

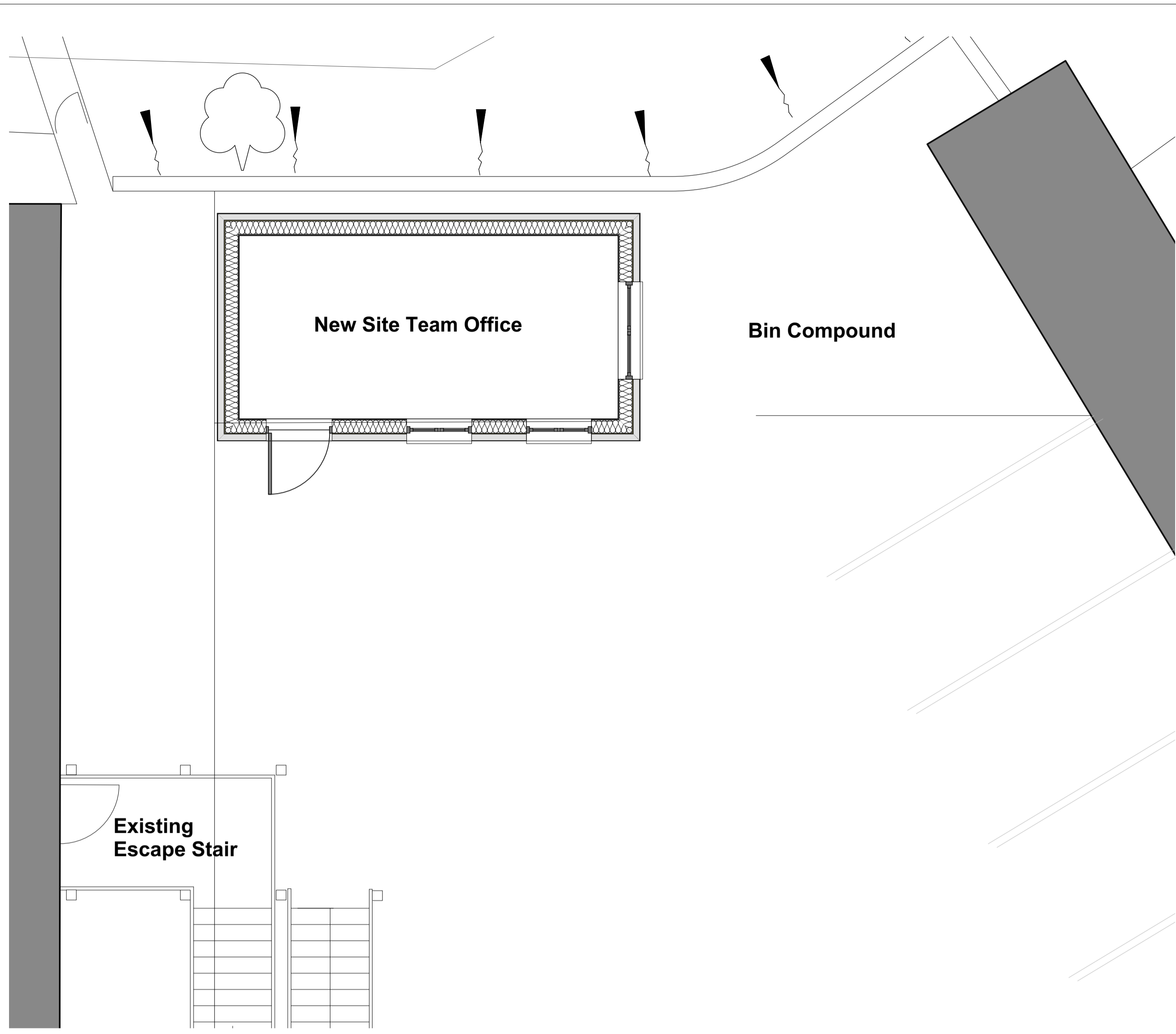

**Proposed Site Plan**  
Scale 1:50

0 1 2 M

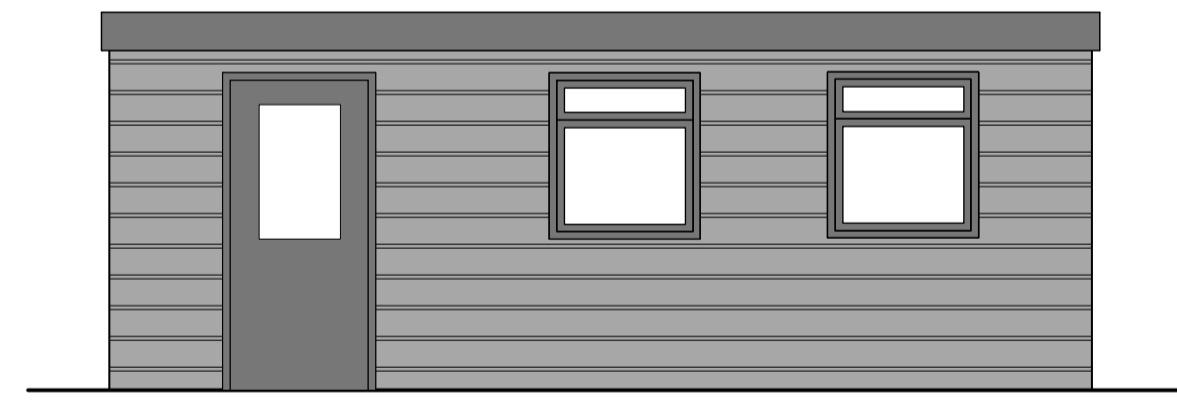

**South Elevation**

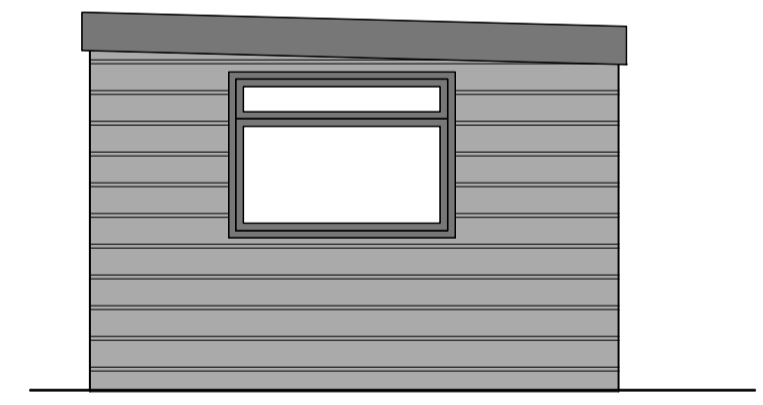

**East Elevation**



**North Elevation**

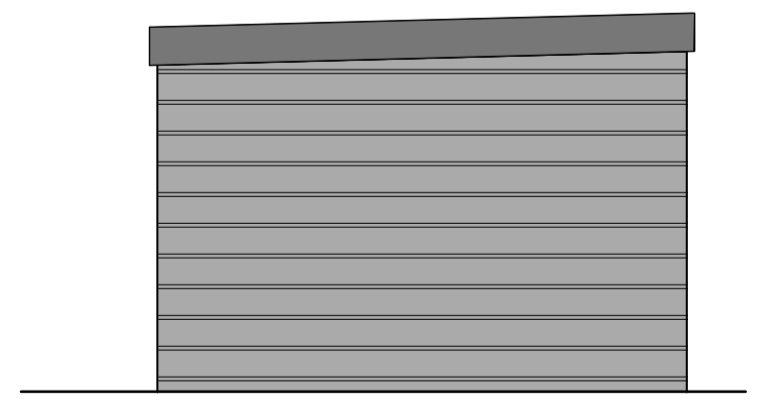

**West Elevation**

**Proposed Elevations**  
Scale 1:50

0 1 2 M

**NOTES:**  
All other design team elements, where indicated, have been imported from the consultant's drawings and reference should be made to the individual consultant's drawings for exact setting out, size and type of component.  
Discrepancies and / or ambiguities within this drawing, between it and the information give elsewhere, must be reported immediately to the architect for clarification before proceeding.  
All works are to be carried out in accordance with the latest British Standards and Codes of Practice unless specifically directed otherwise in the specification.  
Responsibility for the reproduction of this drawing in paper form, or if issued in electronic format, lies with the recipient to check that all information has been replicated in full and is correct when compared to the original paper or electronic image. Graphical representations of equipment on this drawing have been co-ordinated, but are approximations only. Please refer to the Specifications and / or Details for actual sizes and / or specific contractor construction information.

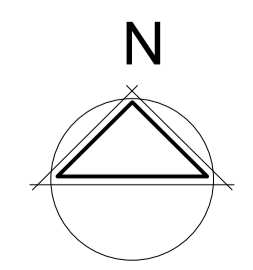

**Lyster Grillet & Harding**  
Architect  
1 Pemberton Place  
Cambridge CB2 1XB  
01223 351626

admin@lgharchitects.com  
www.lgharchitects.com  
Copyright © 2010 Lyster Grillet & Harding Ltd. All rights reserved.

job title <b>Proposed Site Office</b>		
date July 2021	drawn	scales As indicated

client <b>Chancellor's School</b>	
building + drawing title <b>Proposed Location &amp; Site Plans &amp; Propose Elevations</b>	

Rev.	Date	Notes	By	Chk
-	-	-	-	-
work stage <b>Developed Design</b>		drawing status <b>Planning</b>		
job no. + work stage + building + drawing no. <b>2238 3 00 0002</b>		revision <b>-</b>		