

**SCHEDULE OF PROPOSED MATERIALS**

**WALLS:**  
RENDERED BLOCKWORK TO MATCH EXISTING.

**ROOFS:**  
HIGH PERFORMANCE ROOFING MEMBRANE TO FLAT ROOFS TO MATCH EXISTING WITH FASCIA & SOFFITS TO MATCH EXISTING.

**WINDOWS & DOORS:**  
NEW REAR DOORS TO BE GREY / ALUMINIUM FRAMED / DOUBLE GLAZED.  
ROOFLIGHTS TO BE GREY FINISH ALUMINIUM FRAMES

**RAINWATER GOODS ETC:**  
BLACK FINISH UPVC TO MATCH EXISTING.

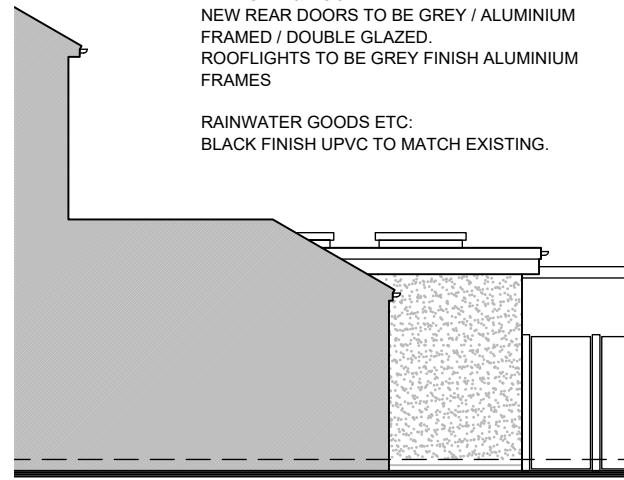

PROPOSED SIDE ELEVATION

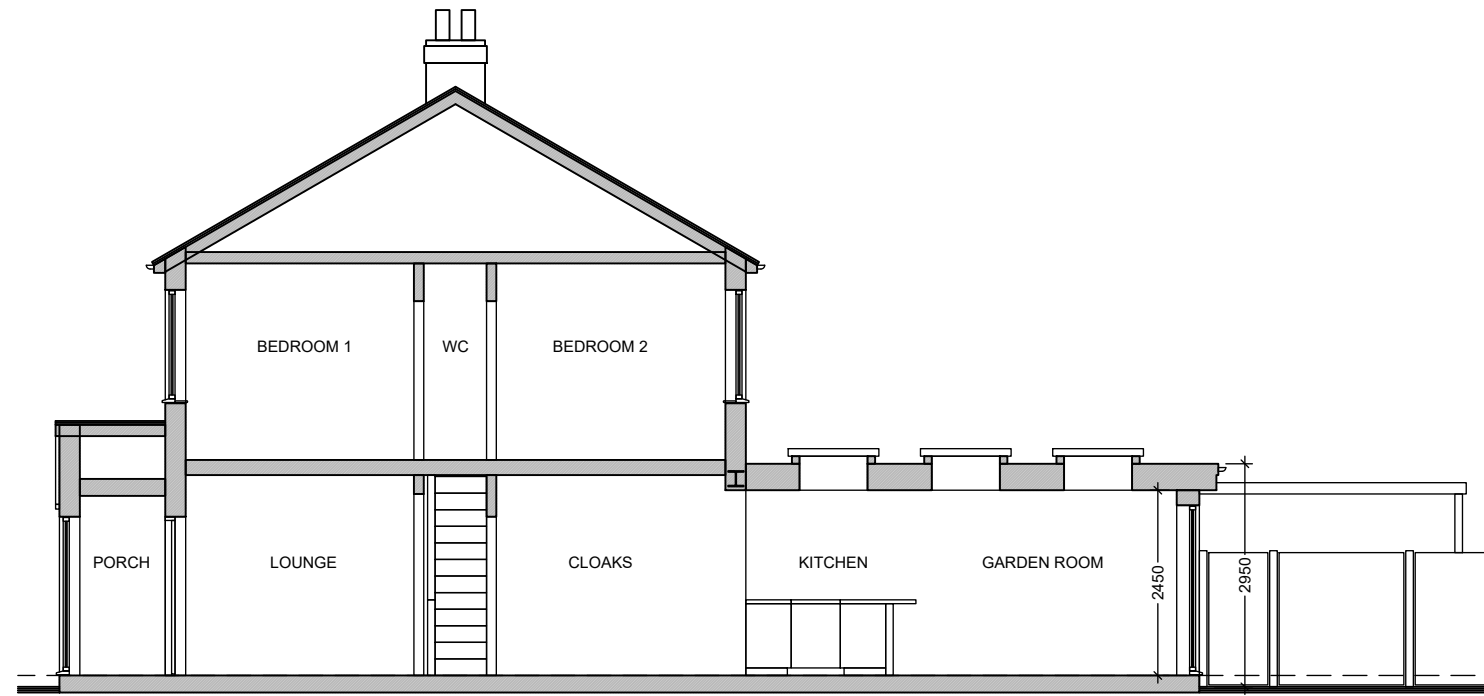

PROPOSED SECTION

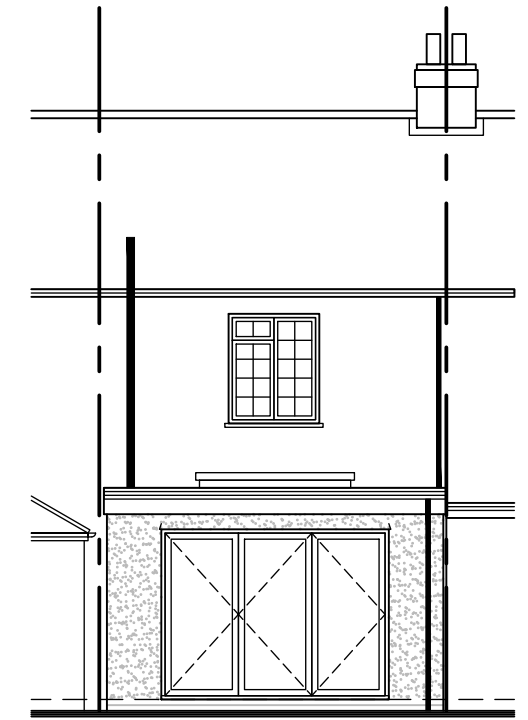

PROPOSED REAR ELEVATION

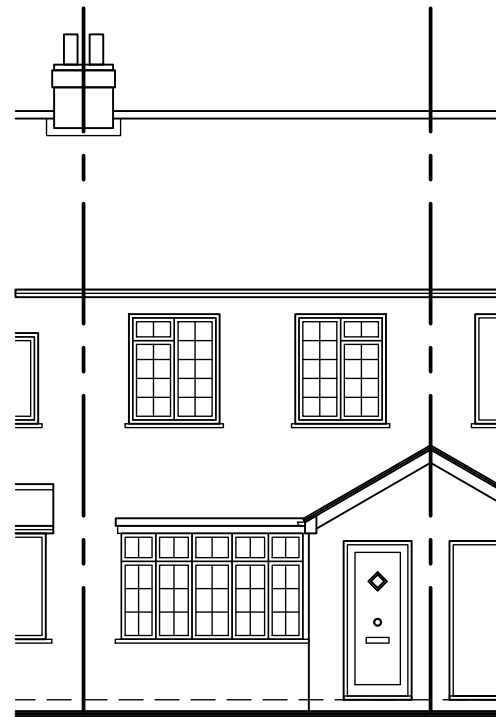

EXISTING FRONT ELEVATION



EXISTING SECTION / SIDE ELEVATION

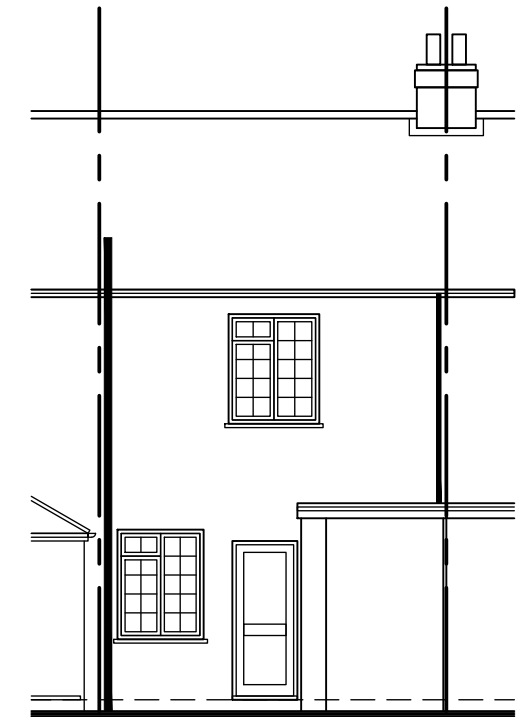

EXISTING REAR ELEVATION

**NOTES**  
All stated dimensions to be verified on site and the Architect notified of any discrepancies.  
This drawing to be read in accordance with the specification/Bills of Quantities and related drawings.

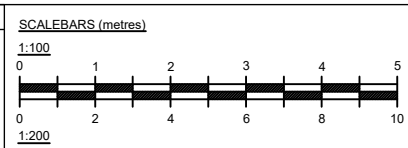

Project  
**PROPOSED EXTENSION TO  
3 RAILWAY COTTAGES  
ELLENBROOK LANE  
HATFIELD AL10 9NY**

Title  
**EXISTING & PROPOSED  
ELEVATIONS & SECTIONS**

Scale  
1:100 @ A3  
Date  
APR 21 Drawn  
JDM  
Drawing Number  
J1772/P03 Revision

Jonathan D Moffatt BA(hons)DipArch RIBA  
CHARTERED ARCHITECT  
245 The Ridgeway, St. Albans, Herts. AL4 9XG  
phone: 01727 845160  
mobile: 07702 132171  
email: jonathan@jdmarchitects.co.uk

**JDM  
ARCHITECTS**