

South West Elevation  
1:100

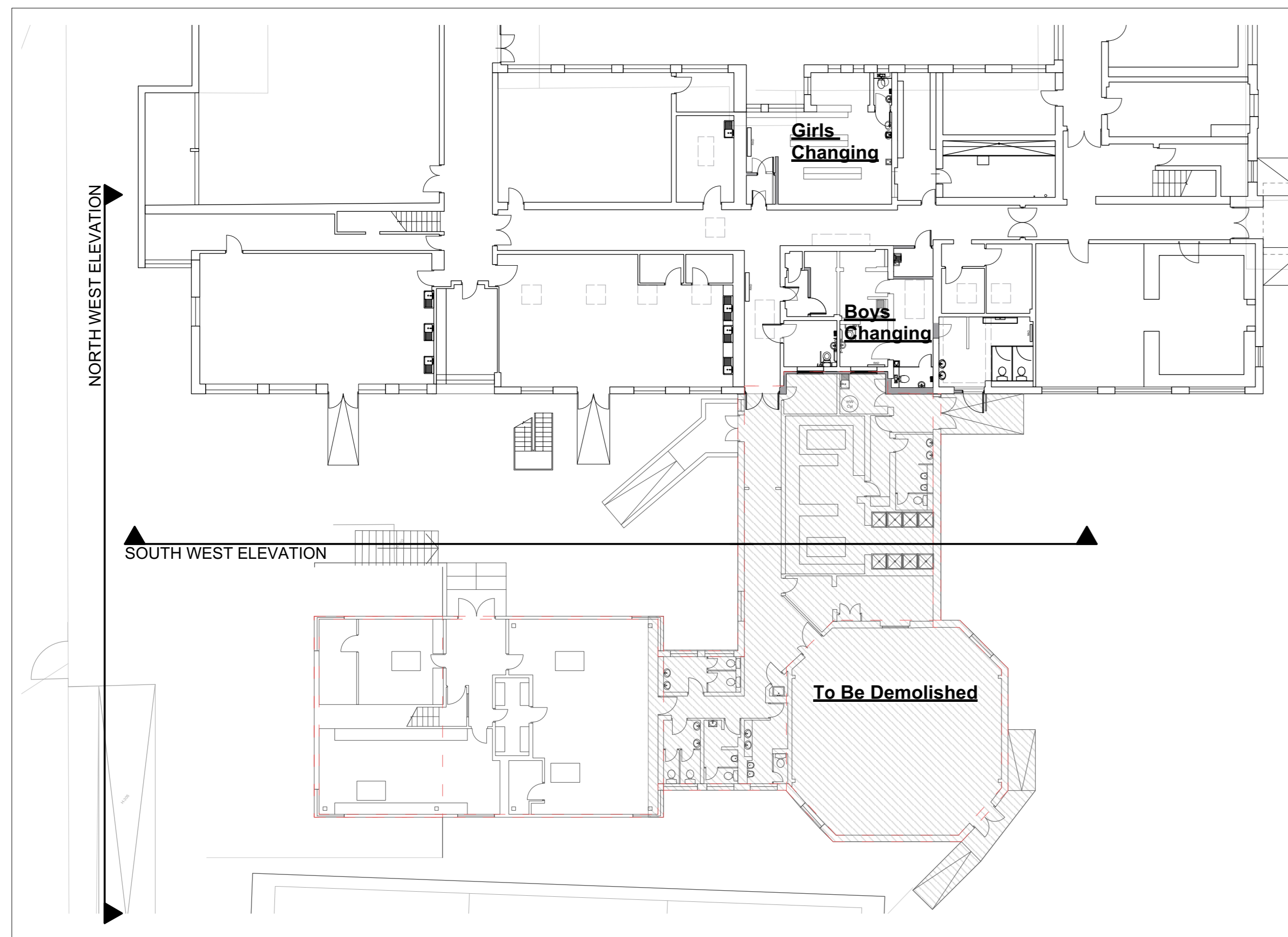

Ground Floor Plan  
1:200

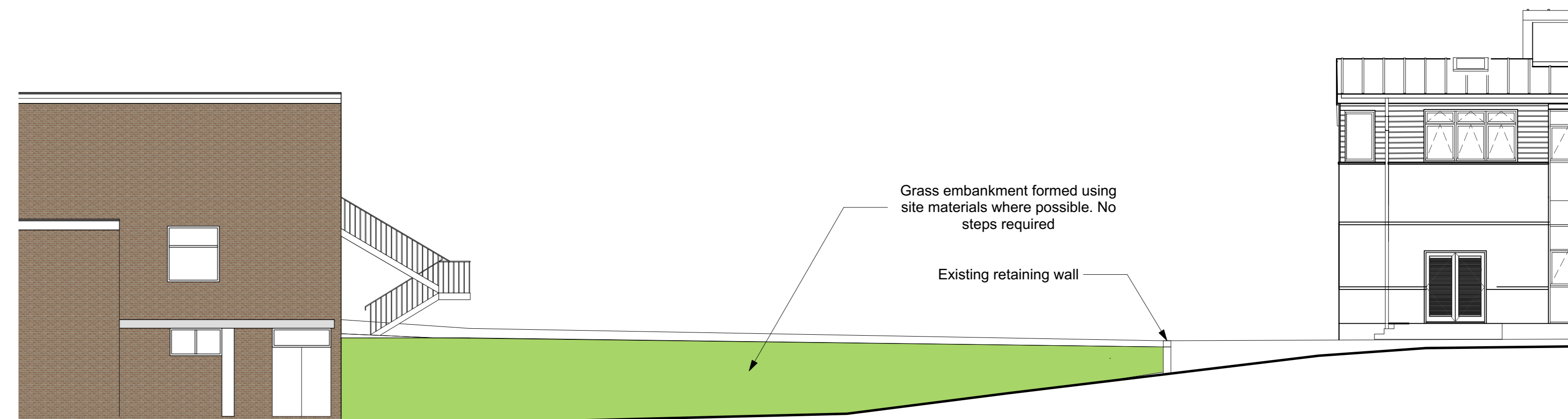
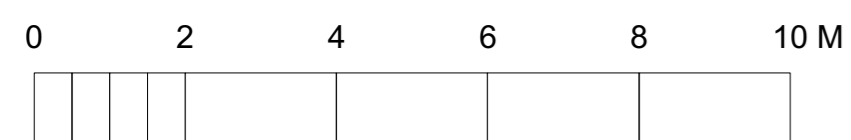

North West Elevation  
1:100

|      |          |   |    |     |
|------|----------|---|----|-----|
| F    | 28/01/21 | NW Elev added for submission to WHBC  | SB | SB  |
| E    | 14/12/20 | External soffit & fascia omitted. Issued for CONSTRUCTION                           | SB | SB  |
| D    | 20/10/20 | Updated to retain existing Boys WC. Issued for COSTING                              | SB | SB  |
| C    | 15/10/20 | Updated in line with Client discussions 14/10/20. Issued for COSTING                | SB | SB  |
| B    | 07/10/20 | Updated in line with Client comments 6/10/20. Annotations added. Issued for COSTING | SB | SB  |
| A    | 02/06/20 | Plan updated, issued for Construction (subject to site investigations)              | -  | -   |
| -    | Oct '19  | Issued for S73 Approval   | -  | -   |
| Rev. | Date     | Notes   | By | Chk |

Clouded Areas Indicate revisions since last issue

|   |  |             |  |   |                                       |  |
|---|--|-------------|--|---|---------------------------------------|--|
| <b>Lyster Grillet &amp; Harding</b><br>Architect<br>1 Pemberton Place<br>Cambridge CB2 1XB<br>01223 351626<br>01223 366604<br>admin@lgharchitects.com<br>www.lgharchitects.com<br>Copyright © 2017 Lyster Grillet & Harding Ltd. All rights reserved. | job title<br><b>Stanborough School<br/>         ESFA CIF BID 19/20</b> |             | client<br><b>Governors of Stanborough School</b> |   | work stage<br><b>Technical Design</b> |  |
|   | date<br>Nov '18  | drawn<br>JC | scales<br>1:100 @ A1<br>1:200 @ A3               | scales@A3<br>building + drawing title<br><b>Proposed Music &amp; Drama Block<br/>         Conversion Elevations</b> | drawing status<br><b>APPROVAL</b>     | job no. + work stage + building + drawing no.<br><b>2142 / 04 / 0020</b> |